THE ATLANTA CONSTITUTION.

BY W. A. HEMPHILL & CO.] ATLANTA, GEORGIA, FRIDAY, OCTOBER 6, 1871 [VOLUME IV---NUMBER 99

Evening Edition.

Price Five Cents

THURSDAY, OCTOBER 5, 1871.

City and Suburban.

COTTON—Market quiet and firm at 17½c.

☞ Floral Lodge, Good Templars, meet to-night at Bell's Building, corner of Broad and Marietta streets.

ATTENTION, DEMOCRATS FOURTH WARD. There will be a meeting of the Fourth Ward Democratic Club to-night at the Medical College.

JNO. F. EDWARDS, Secretary.

CHARLES P. MCCALLA DISCHARGED.—The case of the State vs. Charles P. McCalla, charged of falsifying the books and papers in the general book-keepers office of the State Road, was taken up this morning before Justice Butt. After hearing several witnesses on the part of the prosecution, Col. H. P. Farrow announced that he was willing for the warrant to be dismissed. The warrant was dismissed and the defendant discharged.

The Great Western Canal.

We find the following report of action of the National Commercial Convention at Baltimore on the project of our Great Western Canal:

By Mr. H. A. Smith, of Georgia, that in view of Congress having made a small appropriation for a survey of the Coosa river, running from Rome, Ga., through a large portion of the State of Alabama, for the purpose of ascertaining the practicability of the removal of obstructions in said river, that it may be navigable from Rome, Ga., to Mobile, Ala., and it having been reported by Major Billebrown, civil engineer, of the United States corps of engineers, of to whom the work has been confided, that the obstructions are of no obstinate character, and so far as his observations and survey have extended, (which has been over that part of the river that had been considered most formidable,) he reports that the removal of obstructions to insure the navigation from the points above mentioned are perfectly feasable; and in view of these facts I earnestly hope this convention will recommend that Congress appropriate a sufficient sum of money to have the work done at an early day.

The following was adopted:

Whereas, Direct water communication between the Mississippi river and the Atlantic ocean is demanded by the best interests of the whole country; and,

Whereas, A company has been chartered by the Legislature of Georgia for the purpose of connecting the waters of the Tennessee river and the Atlantic Ocean by means of slack water navigation and canals through the State of Georgia; and,

Whereas, Congress at its last session made an appropriation for the purpose of making surveys of said canals; and,

Whereas, Said surveys not being now completed; be it

Resolved by this National Commercial Convention, That a committee of five be appointed by the President of this Convention, who, if the report of said survey is favorable to said canal, shall petition Congress in behalf of this Convention to aid said company.

FOR THE PLANTER.

Suggestion of a Scheme for Their Aid.

LAURENS COUNTY, GA., September 30, 1871.

Editors Constitution: I have waited patiently, but in vain, to read something in the press of Georgia from the pen of some learned man in reference to the condition of the agricultural interests of the planters of Georgia, and a way provided for their escape from absolute bankruptcy, while running the schedule they are now on. In the Macon Telegraph of September 7, 1869, there appeared an article over the signature of this letter, propo ing a plan to enable the planters of Georgia to hold their cotton for better prices by borrowing money from the State or capitalists, and placing the crop of cotton in bond for the payment of this money whenever the prices were sufficiently remunerative. That plan did not seem to meet the views of anybody. Perhaps the writer was not explicit enough in the arrangement of his plans, or, forsooth, what was everybody's business was nobody's business, and so the scheme went by the board. But in this article I desire to direct my attention to and lay my plan before the members, the honest Democrats of the Georgia Legislature—men who are not bought with a price, who were born in Georgia, who have homes and lands in Georgia, and who do not belong to railroad rings, nor one H. I. House lobbyist, whether for a hotel, opera, State house, or rotting bonds. I refrain from enlarging on this subject and proceed to give you my plans, in the hope that you will subjoin an editorial in recommending a plan to promote the material and universal interests of our State.

No one will deny that the planters of Georgia are badly in debt, and that their plantations and stock are well nigh worn down and exterminated, without the means to recuperate them and replenish their stock. There was an impetus given to planting just after the war, owing to the high price of cotton the staple was very remunerative, and a laudable ambition possessed every man to increase his fortune or to acquire one. The most sagacious and prudent men believed that cotton would always, or for a long time, rule at 25 cents per pound, and for those reasons went largely in debt for lands, mules, guano and provisions, and have been struggling to pay ever since with cotton at ten cents per pound. You, therefore, see at a glance the impossibility of doing so. Those debts were made in good faith, with a firm determination and reasonable expectation to pay them; but the high rates of interest and low price of cotton, heavy taxation, etc., makes it out of the question. Some will say, sell property and pay. But you can't sell property now; there never was a greater scarcity of money. Nobody can buy your property. Your neighbor is like yourself, and unless help is obtained from some source I see no other alternative but to sell our lands to the moneyed men of the North, and turn around and become their tenants.

Well give you my idea—perhaps it's old to you, but it's new to me—and I desire you to discuss it. Let the Legislature appropriate a sufficient money at 7 to 8 per cent. per annum, to every *bona fide* farmer of Georgia who desires to pay his debts with it, and who has real estate to mortgage for it, or good security enough to pay up his indebtedness, build up his waste places, clear lands, purchase stock and provisions, and go on his way rejoicing, adding thereby in a two-fold degree to the taxable property of the State, to the great benefit of his creditors, to his own self-respect and moral honesty. Instead, then, of a homestead law to which so many men have gone for refuge, and so many others will have to go, you will give every man a chance to pay his debts, and even those who have taken homesteads, will be delighted to redeem their financial standing, if thereby they have lost any. In other countries, and more experienced than ours, even monarchical governments, with a praiseworthy magnanimity, have loaned [illegible] per cent. per annum to enable their subjects to clear up and bring into successful cultivation valuable lands, which otherwise would have remained useless to the citizen and the State. How much more does the argument apply to us living in a government formed of the people, and to whom the Treasury belongs. But it will be found by the State is estimated and its bonds are at a heavy discount. I say that results from thieving officials, and it would be bad policy to let any more of it remain there than would pay the bare expenses of the government. These plunderings and wild appropriations of a bribed and scalawag Legislature must be stopped by every means creditable to the honor of the State.

What class of our people are not interested in the prosperity of agriculture? Not a single class. The princely commission merchant and grocer should bend every energy to carry out the plan, something like the one I propose, that will allow the planter to pay him his larger creditor perhaps. The lawyer should certainly leave his business at home and work with his friends in the Legislature to hound down the rascals who have plundered the Treasury, and assist in passing a bill that will carry glad tidings of great joy to thousands of honest-minded Georgians—and a bill that will act as a mighty lever in raising that great incubus from off their shoulders. In fact, every class of our people are interested in the success of planting, whence comes their money and their living.

But, it is said, the State is unable to do it, and, as before remarked, is already bankrupt. Well, is our condition certainly not a deplorable one, with State and citizens all bankrupts? And is it not sound policy to relieve the people and put their property in a money making condition, stop their heavy interest abroad that their debts may be at home and that they may in time redeem the State? Or shall we all rock and the people paying 20 to 25 per cent. per annum and the State issuing its bonds at a ruinous discount and all be shipwrecked in a universal maelestrom of destruction. The tidal wave ain't a circumstance.

A tremendous effort has been made by our immigration societies, agricultural conventions and the few of scientific farmers to ameliorate the condition of our planting interests, and to convince the country that the whole fault lies in the labor system, but I'll tell you, sir, it don't lie there, you might flood this country with laborers from every race and clime under the sun, and hire them as you please and leave our people embarrassed with heavy debts as they are, which forces them to heavy cotton planting, to the exclusion of provision crops, and our condition will only be intensified. Let retrenchment and reform be our motto in planting, help the farmer by a magnanimous appropriation of aid, of our own money, out of our own Treasury, to pay his debts with. See to it, that the State Government is administered with honesty and economy, and we will be enabled to spit defiance in the face of our political enemies of the North whose whole intentions, in my judgment, are to rid this cotton making county of the decent white people, that they may control the entire cotton product for their own factories, and shipping, and pockets, and cities, and to prevent "direct trade" with Europe, and thus establishment of cotton factories in the South. These ideas may seem remote sensations to some people, but the political and financial condition of the Carolinas and Florida points it out too unerringly to my mind, and I take this method of delivering myself.

OCONEE.

Tennessee News Items.

[CONDENSED FOR THE CONSTITUTION.]

Mr. Richardson, the new Speaker of the House of Representatives, is twenty-eight years of age, and has a wife and three children. Daniel Yarnell, of Chattanooga, died from a paralytic stroke, on Sunday last. Col. Rochester, of Kentucky, passed through Chattanooga on Sunday with thirty head of as fine Durham cattle as we ever saw. They were for exhibition at the Georgia fairs. *Daily Times.*

The opening of the State Fair at Nashville is a success. Hart, Berman & Barney's minstrel troupe are at the Memphis Theatre. Nine courts—two chancery, two circuit, one criminal, one probate, one recorders, and the United States Circuit and District—were opened in Memphis on Monday. Counterfeit nickles are being circulated in Memphis. A band of wandering Tyrolese female minstrels are attracting attention in Memphis. *Memphis Ledger.*

Work on the Baptist church in Knoxville is progressing. Rev. J. R. Eads, has severed his connection as Pastor of the Methodist church in Knoxville, and has accepted a call to a church in Paris, Illinois. On Monday last the down passenger train ran over a cow near Sweetwater, which threw the engine and express car from the track, causing the death of the fireman, D. A. Collins, and the express messenger, J. J. Tibb, was slightly injured.—*Knoxville Chronicle.*

A decree has been entered in the Chancery Court confirming the sale of the McMinnville and Manchester and the Edgefield and Kentucky railroads. Governor Senter informs the Legislature that he should send no message to that body. Nashville is full of people, and the cry is still they come. Col. Huggins, of Manchester, is very ill; not expected to live. The Huntsville and Carthage turnpike is to be sold by a decree of the Chancery Court.—*Union and American.*

A Memphis man, John O'Hara, brings suit in the Circuit Court against the Louisville and Nashville Railroad under the following circumstances: O'Hara was a yard master on the road, and undertook to jump on the cowcatcher of a passing engine, when missing his hold he fell to the ground and broke his right leg, which eventually he had to have amputated. He now brings suit against the road and lays his damages at $75,000. Lincoln county has within its limits a child recently born without bowels, has only one eye, no palate to its mouth, badly deformed hands, with six toes on one of its feet.—*Memphis Avalanche.*

Household Items.

[CONDENSED FOR THE CONSTITUTION.]

HUNT WAFFLES.—Milk, one quart; eggs, 5; flour, 1½ lbs.; butter, ½lb.; yeast, 1 spoonful. When baked, sift sugar and powdered cassia on them.

AUSTIN CAKE.—Three cups sugar, one cup butter, five cups flour, one and a half cups milk or water, one and a half cups chopped raisins, two eggs, two tablespoonfuls molasses, one teaspoonful soda dissolved in water, salt and spice.

JO. SMITH BREAD.—Two quarts of flour; scald one pint of it; butter, half the size of an egg; mix with cold water; two-thirds cup of yeast; when mixed, knead fifteen minutes, using little additional flour as possible, rise twelve hours; cut and work with a knife ten minutes before putting into the pan to bake.

ROCKWELL BISCUITS.—Break six eggs; separate the yolks and whites; beat the former with six ounces of powder-sugar, and the same of flour; whisk the whites, and then mix them together; add to it whipped cream in proportion to the sugar and flour; stir it carefully; pour this into moulds or paper cases, and bake.

MITCHELL DOUGHNUTS.—Three pounds of sifted flour, a pound of powdered sugar, three-quarters of a pound of butter, four eggs, half a large teacupful of best brewer's yeast, a pint and half of milk; cut the butter in the flour, add the sugar, beat the eggs very light and pour them in; add the yeast, and then stir in the milk by degrees, so as to make a soft dough; cover and set to rise, while light, cut it in diamonds, and fry in lard.

☞ It is certainly a matter of grave importance that the highest officer of the State should remain at his post of duty. But if the nation commends Grant for his wandering impulses and pleasure excursions away from Washington, why should a little State like Georgia object to her Governor's junketing to the golden Strand and keep up such a "boo-hoo-ing" for dear Rufus to come home.

What if he never comes home, and from the above notice as well as other information, he must be far away over the mountains, then let us see if the machine can't be run with out him.

The truth is that our State government has been too long in the hands of the Radicals, and by reason of their continued rule they seemingly care less for public matters than private enjoyment.

The Governor's right to leave the seat of government on business or pleasure might not be controverted or denied by some, but if there is no limit to such precious privilege, then Executive duties may be neglected while we have no securement or protection against the intermittent of State affairs.

An officer is elected to serve the people, and we pay dear Rufus $4,000 per annum for four years to be our Governor, and we think Dr. Angier is right in thus protecting the Treasury during his unaccountable absence.

We shall not "boo-hoo" over his departure, but hail the coming November as a propitious time for our Legislature to consider them.—*Thomaston Herald.*

BY TELEGRAPH.

ASSOCIATED PRESS DISPATCHES.

TEXAS.

JEFFERSON, October 5.—The election progresses quietly. Probably 1,200 votes were cast here yesterday and to-day. The people generally are voting. Nothing definite can be known until the election closes to-morrow.

ILLINOIS.

SPRINGFIELD, October 5.—The Democratic State Convention nominated, yesterday, A. S. Hoyes, Congressman at large.

UTAH.

SALT LAKE, October 5.—There is no excitement here.

Brigham Young is still at his residence. He promises to submit to a trial, but says nothing as to what he will do if convicted.

A Racy Sketch.

A few days since some rougish boys in a town not a thousand miles from the capital of New Hampshire, persuaded Joseph N—, or as he was generally called "Joe," to attend Sunday School.

Joe was an over-grown, half-witted, profane lad, and the boys anticipated considerable fun, but the various questions propounded to him were so readily and correctly answered that no one could for a moment suppose that he was not versed in theological lore.

Joe was duly ushered in and placed on a settee in front of one on which his friends were seated and recitation commenced.

The teacher first questioned the class on their regular lessons, and then turned towards Joe.

"My friend, who made the world that we inhabit?"

"Eh?" said Jones, turning up his eyes like an expiring calf.

"Who made the world that we inhabit?"

Just as he was probably about to answer the question, one of the boys seated behind him inserted a pin into his (Joe's) pants about nine inches below the ornamental buttons on his coat.

"God Almighty!" answered Joe, in an elevated tone, and at the same time rising to his feet.

"That is correct," answered the teacher, but it is not necessary that you should rise in answering; a sitting posture is just as well.

Joe was seated and the catechism proceeded.

"Who died to save the world?"

The pin was again inserted.

"Jesus Christ!" in a louder tone than before, again rising to his feet.

"That is correct, but do not manifest so much feeling; do be a little more reserved in your manners," said the teacher in an expostulating tone of voice.

After Joe had calmed down, examination went on.

"What will be the final doom of all the wicked then?" was the subject now up for consideration, and as the pin was again "stuck in," Joe thundered out, a still higher elevation in his body.

"Hell and damnation!"

"My friend, you give the answers to all the questions, but while you are here we wish you to be more mild in your words. Do, if you can, restrain your enthusiasm and give a less extended scope to your feelings."

SELLING FRUIT BY WEIGHT.—The Western Pomologist comments favorably upon the California practice of selling fruit by weight instead of by measure, and recommends its adoption every where. By measure great injustice is often done to retail purchasers, as it is no difficult matter for the retailer to make nearly three pints of strawberries, raspberries, etc., from one legitimate quart. The same is true with regard to larger fruit, and with vegetables and grain.—*Journal of the Farm.*

☞ Harrison Reed, the Florida Gubernator, is thus complimented by the "devil" of the Key West Dispatch:

Florida had a little lamb,
Its name was Harry Reed;
For it she did not care a damn,
It was not worth its feed.

☞ The following is an epigram on a minister whose sermons contain a little of everything, and not much of anything:

"His talk is like a stream which runs
With rapid change from rocks to roses;
It slips from politics to puns,
It slides from Mahomet to Moses."

Telegraphic Markets.

NEW YORK, October 5.—Cotton quiet and steady; middling uplands 20½; Orleans 20½; sales 1,200 bales.

Cotton sales for future delivery, last evening 5,800 bales—October, 19 15-16a19 7-8. November, 19½a19 15-16. December, 19½a19 15-16. January, 20. February, 20½. March, April, 20½.

Flour dull and declining. Wheat dull and nominally 2a3 lower. Corn dull at 1c lower. Pork steady; mess $13 62. Lard steady; steam 10a10½. Turpentine firm at 65. Rosin firm $3 70a3 75 for strained. Freights quiet. Stocks steady and dull. Gold strong 13½a14. Governments dull and steady. Money firm 6. Exchange—long 8; short 9½.

LONDON, 1:30 P. M., October 5.—Bonds 93½.

LIVERPOOL, 1:30 P. M., October 5.—Cotton opened steady. Uuplands 9½; Orleans 10½; sales 25,000: export and speculation 8,000.

Local and Business Notices.

ARE you dyspeptic? Do you have chills and fever? If so, use Simmons' Liver Regulator; it will cure you. oct3d&cw1t

DR. PRICE'S SPECIAL FLAVORINGS.—Vanilla, Lemon, and all extracts used for flavoring ice creams, jellies, cakes, etc., are now out for public approval. Claiming perfect purity, superior strength, and uniform quality. oct2deod1w&cw1t

BATCHELORS' HAIR DYE.—This superb Hair Dye is the best in the world—perfectly harmless, reliable and instantaneous; no disappointment; no ridiculous tints or disagreeable odor. The genuine Wm. A. Batchelor's Hair Dye produces immediately a splendid black or natural brown, leaves the hair clean, soft, beautiful; does not contain a particle of lead or any injurious compound. Sold by all druggists. Factory, 16 BOND STREET, oct3-1y New York.

MCCUTCHEON'S CHEROKEE INDIAN BITTERS.—These Bitters are very useful in Liver Complaint, Fever and Ague, Rheumatism, Low Spirits, Vertigo, Headache, Lung Diseases, Weakness and General Debility. Its use, if persevered in, will, the Indians say, make an old man young; the inference from which is, that it is a powerful Alterative Restorative.

For sale by REDWINE & FOX, Wholesale Druggists, Atlanta, Ga. sep22— aug19—d3m

AN UNPROTECTED SYSTEM.—Do not fancy because you feel strong that you are impregnable to sickness. Whole neighborhoods are frequently prostrated at this season by malarious fevers. Vigorous muscles and strong sinews, broad shoulders and sound lungs, are no defense against the mephitic vapors of autumn. Frames which have withstood the summer heat may succumb now. Many an athletic man, whose family depends for its support on his industry, now lies prostrate, weak and helpless as a babe, under the periodical assaults of chills and fever, or bilious remittent fever. This could not be if all were wise enough to provide against such a contingency, by toning and fortifying the system with Hostetter's Stomach Bitters. This approved vegetable tonic is absolutely harmless, so that it is sheer folly not to take it as a safeguard at a season when diseases of the liver, the stomach, the bowels, and indeed all the visceral organs are generally prevalent. To keep the system in order and insure health, or to put it in order when this precaution has been neglected, is the duty of every human being who values life. For both these purposes Hostetter's Bitters is designed, and it answers both. Petty local dealers are endeavoring in many parts of the country, to substitute preparations made of impure and dangerous materials in its stead. Give them a wide berth. They are prepared by unskillful experimenters, who want to turn a penny at the expense of the public health.

GREAT SOUTHERN FREIGHT AND PASSENGER LINE VIA CHARLESTON, S. C.

TO AND FROM

BALTIMORE, PHILADELPHIA, NEW YORK, BOSTON,

AND ALL THE NEW ENGLAND MANUFACTURING CITIES.

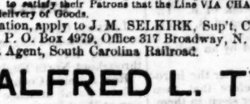

THREE TIMES A WEEK.

Tuesdays, Thursdays, Saturdays.

ELEGANT STATE-ROOM ACCOMMODATIONS.

Sea Voyage Ten to Twelve Hours Shorter Via Charleston.

Total Capacity 40,000 Bales Monthly.

The South Carolina Railroad Company,

And connecting Roads West, in alliance with the Fleet of Thirteen First-Class Steamships to the above Ports, invite attention to the Quick Time and Regular Dispatch afforded to the business public in the Cotton States at the

PORT OF CHARLESTON.

Offering facilities of Rail and Sea Transportation for Freight and Passengers not excelled in excellence and capacity at any other Port. The following splendid Ocean Steamers are regularly on the Line:

TO NEW YORK.

MANHATTAN, M. S. Woodhull, Commander.
CHAMPION, R. W. Lockwood, Commander.
CARLESTON, James Berry, Commander.
JAMES ADGER, T. J. Lockwood, Commander.
JAMES ADGER & CO., Agents, Charleston, S. C.
GEORGIA, S. Crowell, Commander.
SOUTH CAROLINA, T. J. Beckett, Commander.
CLYDE, J. Kennedy, Commander.
ASHLAND, —— Ingram, Commander.
WAGNER, HUGER & CO., WM. A. COURTENAY, Agents, Charleston, S. C.

TO PHILADELPHIA.

VIRGINIA, Alex. Hunter, Commander.
EMPIRE, C. Hinckley, Commander.
SAILING DAYS—THURSDAYS.
WM. A. COURTENAY, Agent. Charleston, S. C.

TO BALTIMORE.

FALCON, Hainie, Commander,
SEA GULL, Dutton, Commander.
MARYLAND, Johnson, Commanders.
Sailing Days—Every Fifth Day.
PAUL C. TRENHOLM, Agent, Charleston, S. C.

Rates guaranteed as low as those of competing lines. Marine Insurance one-half of 1 per cent

Through Bills of Lading and Through Tickets

Can be had at all the principal Railroad Offices in Georgia, Alabama, Tennessee and Mississippi.

State-Rooms may be secured in advance, without extra charge, by addressing Agents of Steamships in Charleston, at whose offices, in all cases the Railroad Tickets should be exchanged and Berths assigned. The Through Tickets by this Route includes Transfers, Meals and State Room, while on Shipboard.

THE SOUTH CAROLINA RAILROAD,

GEORGIA RAILROAD,

And their connecting Lines have largely increased their facilities for the rapid movement of Freight and Passengers between the Northern Cities and the South and West. Comfortable Night Cars, with the Holmes Chair, without extra Charge, have been introduced on the South Carolina Railroad. First-Class Eating Saloon at Branchville. On the Georgia Railroad First-Class Sleeping Cars.

Freight promptly transferred from steamer to day and night trains of the South Carolina Railroad. Close connection made with other roads, delivering freight at distant points with great promptness. The Managers will use every exertion to satisfy their Patrons that the Line VIA CHARLESTON cannot be surpassed in Dispach and the Safe delivery of Goods.

For further information, apply to J. M. SELKIRK, Sup't, Charleston, S. C., B. D. HASELL, General Agent, P. O. Box 4979, Office 317 Broadway, N. Y.; S. B. Pickens, General Passenger and Ticket Agent, South Carolina Railroad.

ALFRED L. TYLER,

Vice-President South Carolina Railroad, Charleston, S. C

july4—eod6m

JOBBING TRADE

—OF—

CHARLESTON, S. C.

FALL AND WINTER OF 1871.

THE subscribers, Jobbers and Wholesale Dealers in the City of Charleston, S. C., beg to call the attention of the merchants of the interior of this and the adjoining States to this market, as being now one of the most desirable in which to procure full supplies of all articles they may require.

The wants of the country having rapidly increased, with ample facilities to enable us to procure our supplies direct from first hands in Europe and this country, we are now prepared to exhibit more varied and complete stocks of seasonable Goods than at any period since the war, and will dispose of them on as good terms as any other market.

"Daily facilities afforded for Shipment of Goods to any point desired."

DRY GOODS.

EDWIN BATES & CO., No. 124 Meeting street. | MARSHALL & BURGE, No. 143 Meeting street.
JOHNSTON, CREWS & CO., No. 41 Hayne street. | CRANE, BOYLSTON & CO., corner Hayne and Meeting streets.

CLOTHING.

EDWIN BATES & CO., No. 124 Meeting street.

FANCY GOODS, NOTIONS, Etc.

STEELE & WARDELL, No. 167 Meeting street.

FANCY GOODS, NOTIONS AND MILLINERY.

JOHN S. FAIRLY & CO., No. 97 Hayne street. | SELL & FOSTER, No. 97 Hayne street.

BOOTS AND SHOES.

F. FLEMING & CO., corner Hayne and Church streets. | T. M. BRISTOLL & CO., No. 149 Meeting street.
R. B. STODDARD & CO., No. 169 Meeting street.

HATS AND CAPS.

THOS. M. HORSEY & BRO., No. 99 Hayne street. | EDMONDS T. BROWN, No. 42 Hayne street.

HARDWARE.

J. R. ADGER & CO., No. 139 Meeting street. | HART & CO., No. 99 Hayne street.
C. GRAVELEY, corner East Bay and Boyce's Wharf.

SADDLERY, SADDLERY HARDWARE AND CARRIAGE MATERIALS.

B. THOMLINSON & CO., No. 127 Meeting street.

DRUGS AND MEDICINES.

GOODRICH, WINEMAN & CO., No. 96 Hayne street.

CROCKERY AND GLASSWARE.

WM. L. WEBB, No. 129 Meeting street.

GROCERIES.

GEO. W. WILLIAMS & CO., corner Hayne and Church streets.

GROCERIES, LIQUORS, Etc.

J. A. QUACKENBOSS, No. 122 Bay street. | W. H. CHAPIN & CO., No. 207 East Bay street.
BOLLMAN BROS., No. — East Bay street.

PAINTS, OILS, GLASS, Etc.

HOLMES & CALDER, No. 225 East Bay street. | WM. M. BIRD & CO., corner East Bay and Commercial streets.

JOB PRINTER AND STATIONER AND BOOKSELLER.

EDWARD PERRY, No. 149 Meeting street.

TYPE AND PRINTING MATERIAL, PAPER, STATIONERY AND JOB AND BOOK PRINTING.

WALKER, EVANS & COGSWELL, 3 Broad street and 109 East Bay.

J. E. ANDERSON. G. W. WELLS

ANDERSON & WELLS,

No. 20 Alabama street, Atlanta, Georgia, Opposite Passenger Depot.

—DEALERS IN—

AGRICULTURAL IMPLEMENTS, COTTON GINS, COTTON PRESSES, HORSE POWERS, COTTON SWEEPS, STEEL HAY-RAKES, COTTON SCRAPERS, POST HOLE DIGGERS, STUMP PULLERS, CIDER MILLS, &c., &c. &c.

MACHINERY OF ALL KINDS.

AGENTS for H. & F. BLANDY, Manufacturers of Portable and Stationary Engines, Saw Mills, Cane and Wheat Mills, Bone Mills, Shingle Machines, &c.
Also, Agents for Schofield's Cotton Presses and Horse Powers.
Agents for Wayne Agricultural Works, Reapers, Mowers, Stock Scales, &c.
Agents for Brenson's Threshers, both Separators and Overshots, ranging from one to six horse power and Wheat Fans.
We will also sell Pitts' Machine, Aultman & Taylor eight and ten-horse power Separators.
Having negotiated special contracts with the best Manufacturing Establishments in the country, we are enabled to offer all

Goods at Manufacturers' Prices,

with Freight added.

☞ Farmers and Dealers are requested to call and see us before purchasing, or send for PRICE LIST.

ANDERSON & WELLS,
may16-d&w6m Opposite Passenger Depot.

"THE LIVE DRUG STORE."

ON HAND, AT REDUCED PRICES,

20,000 POUNDS STRICTLY PURE ST. LOUIS LEAD.

10,000 POUNDS MEDIUM AND LOWER GRADES OF LEAD.

5,000 POUNDS OF THE RICHEST AND PUREST COLORS FOR FANCY AND CONTRAST PAINTING.

THE LARGEST STOCK OF

Linseed and Lubricating Oils.

Turpentine, Varishes, Etc., Ever Before Kept.

1,000 BOXES FRENCH AND AMERICAN WINDOW GLASS, OF ALL SIZES and QUALITIES.

PURE DRUGS, MEDICINES AND CHEMICALS.

ALL OF WHICH WE ARE OFFERING AS LOW AS THE LOWEST, AND GUARANTEE TO BE AS SOLD.

"Soda Water"

Is now in great demand and dispensed with RICHER FLAVORS and more ICE than at any time in the past. "TRY IT."

ang19—june7-dtf REDWINE & FOX.

BUY YOUR BOOTS & SHOES

—OF—

G. H. & A. W. FORCE,

WHERE YOU WILL FIND SUCH AS ARE PARTICULARLY ADAPTED FOR THE

JOBBING TRADE.

ALSO, FINEST GOODS FOR RETAIL, AT

REASONABLE PRICES!

Custom Work a Specialty.

aug27— feb28—d1y

PASSAGE TO NEW YORK!

BE SURE AND BUY YOUR TICKETS BY

The Cheapest and Most Comfortable Route

AND SAVE $17 TO EACH PASSENGER,

To New York via Savannah.

ATLANTA to NEW YORK $27.50, INCLUDING MEALS AND Staterooms

ATLANTA to NEW YORK $27.50, INCLUDING MEALS AND Staterooms

THE following first-class Sidewheel Steamships leave SAVANNAH FOR NEW YORK every

TUESDAY, THURSDAY AND SATURDAY.

TUESDAY'S SHIPS—LEO—CAPTAIN DEARBORN.
VIRGO—CAPTAIN BUCKLEY.
THURSDAY'S SHIPS—HERMAN LIVINGSTON—CAPT CHEESMAN.
GENERAL BARNES—CAPTAIN MALLORY.
SATURDAY'S SHIPS—SAN SALVADOR—CAPTAIN NICKERSON.
MAGNOLIA—CAPTAIN PALMER.

For SPEED, SAFETY AND COMFORT, these STEAMSHIPS are unsurpassed by any other Steamships on the Southern coast. Having recently added large and well ventilated STATEROOMS and SALOONS on Deck, the Route now presents the most pleasant mode of traveling during the Summer months, particularly for LADIES and FAMILIES.

THE STEWARDS' department is always abundantly supplied with every luxury the New York and Savannah markets can afford.

THESE STEAMSHIPS are all commanded by experienced officers, who are well and favorably known to the traveling public.

Staterooms can be engaged in advance, by writing to the Agent at Savannah.

Fare from Atlanta to New York $27.50.

No Extra Charge for Meals or Staterooms.

Through Tickets for Sale at General Ticket Office, Atlanta, Ga.

SAVANNAH AGENTS;

TUESDAY'S SHIPS—HUNTER & GAMMEL.
THURSDAY'S SHIPS—WILDER & FULLERTON.
SATURDAY'S SHIPS—W. CUMMING & CO.

George A. McCleskey,

may21—3m GENERAL PASSENGER AGENT.

R. T. ELLIS. J. W. SHEPPARD.

LIVERY AND SALE STABLE,

Griffin, Georgia.

LEE & HIGHTOWER, Prop'tors

PERSONS visiting the Indian Springs, during the season, will find it to their interest to call on us, in the way of the most pleasant rooms.

BETTER TURNOUTS,

Careful Drivers and Quicker Time. We are prepared to furnish anything in the Livery line, at the shortest notice and reasonable terms.

sept28—d3t

HO! FOR THE FAIR IN ATLANTA!

THE Atlantic and Gulf Freight Line will carry freights intended for exhibition at the Fair to be held at Atlanta, commencing on the 10th of October, for half rates, and back to Boston either free. Passengers will be carried, via steamship, to Savannah, at $20 00. Tickets good until December 1, 1871.

C. D. OWENS, Agent.

The Atlanta Constitution.

PROPRIETORS:
W. A. HEMPHILL, E. Y. CLARKE.

EDITORIAL CORPS:
I. W. AVERY, Chief Editor.
E. Y. CLARKE, Co-Editor.
JOS. T. LUMPKIN, News Editor.
W. G. WHIDBY, Local Editor.

BUSINESS MANAGER:
W. A. HEMPHILL.

GENERAL AGENT:
COLONEL T. M. ACTON.

Col. N. J. Hammond, Supreme Court Reporter, is exclusively engaged by THE CONSTITUTION to furnish the Decisions, which are, therefore, official and authentic.

Our corps of special and occasional correspondents is quite large.

The Proprietors of THE CONSTITUTION return sincere thanks for the past generous and present rapidly increasing patronage of the people, and ask a continuation of that patronage only so long as THE CONSTITUTION deserves it by a steady advocacy of their rights and interests.

SUBSCRIPTIONS:

DAILY CONSTITUTION per annum.....$10 00
Six months.....5 00
One month.....1 00
Single papers.....5
WEEKLY CONSTITUTION per annum.....$2 00.

Clubs of ten $18, and a paper free to the getter up. All subscriptions are payable strictly in advance, and, at the expiration of the time for which payment is made, unless previously renewed, the name of the subscriber will be stricken from our books.

BILL-HEADS, LABELS, LETTER-HEADS, AND in fact every variety of Mercantile Printing done at THE CONSTITUTION office with despatch.

Railroads.

The Great Southern

PASSENGER AND MAIL

ROUTE!

VIA

ATLANTA and AUGUSTA!

TO Charleston, Columbia, Charlotte, Raleigh, Wilmington, Weldon, Richmond, Washington, Baltimore, Philadelphia and New York.

[RUNNING A DOUBLE]

Daily Through Passenger Train.

CONNECTIONS by THIS LINE are most certain and sure at all seasons.

The Eating Houses

On this Line have been thoroughly overhauled and refitted. Ample time is given for Meals, and at regular hours.

CONDUCTORS on this line are affable and court ous to passengers.

The Quickest Time and Sure Connection made by this Route.

Passengers can purchase Through Tickets and have their Baggage Checked through from

New Orleans, Mobile, Montgomery, Columbus, and Atlanta

TO

Richmond, Baltimore, Washington, Philadelphia, and New York.

BY

Four Different Routes, via Augusta, Kingsville, and Wilmington; via Columbia, Charlotte and Raleigh; via Columbia, Danville and Richmond; via Atlanta, Augusta, Wilmington and Bay Line.

Fare as Low by Augusta

AS ANY OTHER ROUTE.

PULLMAN'S PALACE SLEEPING CARS

ON

ALL NIGHT TRAINS LEAVING ATLANTA BY THIS ROUTE.

Passengers wishing to go North by Sea will find a

Splendid Line of Steamships,

From Charleston, S. C., to Baltimore, Philadelphia, Boston and New York.

The Charleston Steamships

Offer every inducement to Passengers, with Tables supplied with every luxury the Northern and Charleston Markets can afford, and for Safety, Speed and Comfort are

Unrivaled on the Coast.

Through Tickets on Sale at MONTGOMERY, WEST POINT AND ATLANTA

TO

NEW YORK VIA CHARLESTON STEAMSHIPS

S. K. JOHNSON, Superintendent,
J. A. ROBERT, General Ticket Agent.
jan24—dtf

RAILROAD SCHEDULE.

ARRIVAL AND DEPARTURE OF TRAINS.

Georgia Railroad.

DAY PASSENGER TRAIN.

Leaves Augusta	8.00 o'clock	A. M
Leaves Atlanta	7.10 "	A. M
Arrives at Atlanta	6.30 "	P. M
Arrives at Augusta	5.40 "	P. M

NIGHT PASSENGER TRAIN.

Leaves Augusta	6.15 "	P. M
Leaves Atlanta	5.15 "	P. M
Arrives at Atlanta	6.40 "	A. M
Arrives at Augusta	5.40 "	A. M

Accommodation Trains.

Leaves Atlanta	6 45	P. M
Leaves Stone Mountain	8 30	A. M
Arrives at Atlanta	9 25	A. M
Arrives Stone Mountain	4 15	P. M

Western and Atlantic Railroad.

NIGHT PASSENGER TRAIN—OUTWARD.

Leaves Atlanta	10.30	P. M
Arrives at Chattanooga	6.10	A. M

DAY PASSENGER TRAIN—OUTWARD.

Leaves Atlanta	6.00	A. M
Arrives at Chattanooga	1.35	P. M

FAST LINE TO NEW YORK—OUTWARD.

Leaves Atlanta	2.45	P. M
Arrives at Dalton	7.50	P. M

NIGHT PASSENGER TRAIN—INWARD.

Leaves Chattanooga	5.30	P. M
Arrives at Atlanta	1.45	A. M

DAY PASSENGER TRAIN—INWARD.

Leaves Chattanooga	5.30	A. M
Arrives at Atlanta	1.30	P. M

ACCOMMODATION TRAIN—INWARD.

Leaves Dalton	3.35	A. M
Arrives at Atlanta	12.10	A. M

For Savannah via Macon and Western and Macon and Brunswick Railroad.

Leave Atlanta at	2.45	P. M.
Connect with the Macon and Brunswick Railroad at Macon at	8.30	P. M.
Arrive at Savannah	8.35	A. M.

Schedule of Home Railroad.

DAY TRAIN.

Leave Rome	9.00	A. M.
Arrive at Kingston	11.00	A. M.
Leave Kingston	11.40	A. M.
Arrive at Rome	1.30	P. M.

NIGHT TRAIN.

Leave Rome	11.30	P. M.
Arrive at Kingston	1.30	A. M.
Leave Kingston	1.50	A. M.
Arrive at Rome	3.30	A. M.

St. Louis, Memphis, Nashville and Chattanooga Railroad Line.

Leaves Atlanta	8.15 o'clock	A. M
Arrives at Chattanooga	5.30 "	A. M
Arrives at Nashville	4.45 "	A. M
Arrives at Madison	2.45 "	A. M
Arrives at Memphis

The Daily Constitution.

OFFICIAL JOURNAL OF THE CITY.

OFFICIAL JOURNAL OF THE COUNTY.

THE LARGEST CITY, COUNTY AND STATE CIRCULATION.

DEFIES REFUTATION.

Morning Edition.

ATLANTA:

FRIDAY, OCTOBER 6, 1871

Subscribe to The Constitution.

Parties spending a part or the entire season at the various springs, or other summer resorts through the country, can have THE CONSTITUTION sent to them by addressing a line to this office.

A full report of the decisions of the Supreme Court is furnished to THE CONSTITUTION exclusively, by the Reporter of the Court.

The Atlanta Fair.

Quite a number of our citizens are preparing to attend the Atlanta Fair, after the conclusion of our own. Atlanta never does things by halves, and we predict a good time generally for those of our citizens who attend the fair in that city.—*Rome Commercial.*

New Books

By Carlton, Publisher. Brick Dust, by Pomroy. Gold Dust, by Pomroy. Stolen Waters, by Celia Gardner. A Book of Poetry, very good and popular, fast selling. The Fall of Man or The Loves of the Gorillas, by a Learned Lived Gorilla. All the above for sale by Phillips & Crew.

Personal.

We had a call yesterday from Colonel Johnson, the Atlanta agent of the Selma, Rome and Dalton Railroad route. This is a fine route, and is becoming a very popular one North and South. Finely equipped, skillfully managed, and passing through a pleasant country, it is getting a strong hold on the traveling public.

☞ Several citizens of Savannah, claiming British allegiance, are putting in claims before the British-American Claims Commission for cotton. Among the number are Andrew Low, Charles Green and William Battersby. Judge Hall, attorney on the part of the United States, will visit Savannah shortly to collect evidence in these cases.

Wheat Crop in England.

The wheat crop in England, in 1868, was 132,000,000 bushels. In 1869, 96,000,000; in 1870, 104,000,000. The two past seasons it has just averaged 100,000,000 bushels. But the present year there has been a great falling off, and it will amount to only 76,000,000 bushels. This shortness of crop, added to the small yield of France and Germany, owing to the late war, will undoubtedly cause a large demand on our country to make good the deficiency thus created.

American Officers in the Egyptian Service.

Of the nineteen American officers in the service of Egypt, the highest is Maj. Gen. T. P. Mott, a New Yorker, brother-in-law of Blaque Bey. Next is Brig. Gen. W. W. Loring, who lost an arm in Mexico, and was a division commander in the Confederate armies; next, Brig. Gen. H. H. Sibley, of the United States and Confederate States armies. Then there is Brig. Gen. C. P. Stone, of Ball's Bluff notoriety, and his opponent on that field, Col. Jenifer, son of a former member of Congress from Maryland, known in Virginia as the real hero of "Ball's Bluff," because he commanded the Confederate forces in the absence of "Shanks" Evans. Also Colonel Beverly Kenon, son of Commander Kenon, killed by the explosion of Commodore Stocton's big gun "the Peacemaker," Colonel A. W. Reynolds, a West Pointer, who was in the Mexican and the Confederate armies; Colonel T. G. Rhett, West Pointer; and Colonel Frank Reynolds, ditto, both of the Confederate States army; Colonel Sparrow Purdy, formerly of General Sykes' staff, United States; Colonel Vanderbilt Allen, West Pointer, and nephew of Cornelius Vanderbilt; Lieut-Col Charles Callie Long, of the Eastern Shore of Maryland; Lieut. Col. W. H. Ward, formerly of the United and Confederate States navies; Major W. P. A. Campbell, ditto, ditto, of Nashville; Lieut. Col. W. H. Dunlap, West Pointer and ex-Confederate; Major William McComb Mason, formerly of the United States navy and the Confederate States army; Major E. Parys, a naturalized American; Major E. Hunt, a native of Accomac, Virginia, and lastly, Lieutenant Sydney J Sibley, "a youth to fortune and to fame unknown."

A Terrible Warfare.

A hot and bloody battle is now progressing between those two veterans of the Georgia press, Brother Thompson, of the Savannah News, and Brother Clisby, of the Macon Telegraph and Messenger. The subject seems to be that terror of all good farmers, the irrepressible and pestiferous "Crab grass."

Brother C. put in a good word for it, urging the farmers to utilize it, and thereby save buying hay at a big price. He cautioned, however, against feeding it with muddy and dusty roots.

Brother T. came back at him irreverently and diabolically, comparing him with a sort of agricultural sacrilege to that old stick-in-the-mud philospher of Chappaqua, Farmer Greeley. Brother T. made fun of Brother C. Yea, verily.

The battle hath since waxed with hot fury and portentous diabolism.

The last phase of this "scrimmedge" is the following sock-dolager from Brother Thompson. We await Brother Clisby's reply in Vesuvian curiosity:

A Frenchman by the name of Guinnan has recently published a book, in which he gives an account of his wanderings and adventures in South America, and of his captivity and suffering among the savage Patagonians. In his book he relates how on one occasion he and his companion, a Spaniard by the name of Pedritto, were reduced to the verge of starvation, and "in their delirium ate earth, washing it down with salt-impregnated water," which diet agreed with him, the Frenchman, but not with Pedritto, "who rolled upon the ground, uttering the most heart rending cries."

Now, our worthy agricultural friend Clisby, of the Macon Telegraph, in his valuable essay on "Saving Crab-Grass," says: "Mules and horses will not flourish on dust and mud," a fact, which he says, has been established by *post mortem* examination of several valuable mules. Will he explain to us why it is that dust and mud, "earth," will agree with a Frenchman and not with a Spaniard or a mule. Are a Frenchman's digestive organs better than those of a Spaniard or a mule? Would a Frenchman flourish on "crab-grass" which had been pulled up by the roots, while a Spaniard or a mule would "peg out" if fed on the same diet? Would a French mule flourish on dirt and mud? Would it be safe to feed a French mule on crab-grass that had been pulled up by the roots? We beg that the amateur agriculturist of the Telegraph will not again travel out of the premises, but that he will give us direct answers to these questions. Without presuming to oppose our opinions to his superior judgment in such matters, we must be allowed to express the belief that if a Frenchman can subsist on "earth washed down with salt-impregnated water" a healthy Georgia mule would flourish on crab-grass that had been pulled up by the roots.

☞ Quilp was edified yesterday by an article in an evangelical weekly on "Converting United States Five-twenties." He longs to be a missionary. He thinks he should cleave unto his flock.

The State Fair at Macon.

A gentleman just from Macon informs us that the fair grounds and buildings are the finest in the country—North, South, East or West. The taste and liberality that have been lavished in their preparation for our great annual State Fair this year are worthy of all commendation, and the credit that is due to Macon for its open-handedness, and to Mayor Huff for his genius in carrying out the improvements.

Our people have an idea that our Yankee neighbors monopolize the enterprize, taste and energy of the land. But if they will furnish one to beat Huff, a genuine young Southerner, we would like to know him. Called to the Mayoralty of our sister city by all voices, regardless of party, upon an irrepressible recognition of his superior qualifications, Mayor Huff has fully vindicated the general high opinion of his abilities, and stands before the whole State as one of our most promising young men.

In the preparation of the Macon Fair grounds he has surpassed himself. Macon determined to do the big thing, and Huff's genius has done it. Beginning late, he has wrought out a splendid result with wonderful skill and energy.

We gave our readers, some time back, a description of the grounds. The two column advertisement in another part of the paper will give some information on the subject.

Arrangements have been made on a grand scale, so as to do justice to the State occasion. A beautiful park and a magnificent race track have been fixed. There are seven splendid exhibition halls for the display of the thousands of entries that will be on hand. Two hundred and fifty comfortable horse cottages will provide rare quarters for fine stock. Ten thousand dollars in cash premiums have been offered for fast horses, trotting or running. The result of this munificent inducement will be an unparralleled display of splendid stock. The fastest nags in the country are looked for.

The grand stand overlooking the race track will accommodate five thousand people at one time.

All sorts of attractions are offered. The grounds are lined by the river and the bank beautifully terraced. A great regatta will be held, at which fifteen different boat clubs are expected from every part of the Union, and which can be comfortably witnessed by ten thousand people. Edward Weston, the remarkable New York pedestrian, will walk and show the people what can be done in the way of foot traveling in this day of railroads. Balloon ascensions, fair ground newspapers and all other sorts of curiosities and didoes will be on hand.

The editors will have special accommodations to write up the wonders. Everybody can go from anywhere for half fare.

Capt. C. J. Williamson has been traveling in the interest of the fair, and will be here the latter of this week or the first part of next and will be glad to give any information.

Altogether, Macon is going to do the handsomest sort of a thing on this State occasion. She has made preparations to house and feed tens of thousands.

We trust a great crowd will make the Fair a great success.

Macon and Augusta Railroad.

From the Augusta papers we get the following particulars of the Stockholders Convention of the Macon and Augusta Railroad:

The following is the business of the road:

Earnings from January 1st, 1871, to October 1st, 187., nine months as per report Superintendent and Auditor	$61,803 80
Increase as per adjusted rates	27 000 00
Total earnings for nine months	88 803 29
Operating expenses for nine months	65,945 60
Net earnings	22,357 79
The earnings for the next year may, we believe, safely be placed at $12,000 per month, making for the year	144,000 00
Operating expenses $7,500 per month	90,000 00
	$54,000 00

Sufficient to meet interest on the bonded debt.

The following is the pecuniary status of the road:

CONDENSED STATEMENT OF THE CONDITION OF THE MACON AND AUGUSTA RAILROAD COMPANY, OCTOBER 2, 1871.

The Road	$140,500 84	
Destruction Road	670,899 23	
C. G. Hull & Co	520,866 29	2,559,266 36
Real Estate and right of way		38,377 17
Engines (local)		25,084 50
Steam excavator		8,800 00
Warehouse at Macon		1,300 00
U. S. tax on cotton		953 45
Bills receivable		399 07
Agents		1,005 83
Unpaid installments		53,507 18
Stock paid contractors (old account)		196,965 06
		$2,808,378 63
Capital stock		1,971 581 0
Bonds of the Company		770,000 00
Bills payable		34,854 00
Due other corporations		11,415 65
Forfeited stock		5,810 00
Profit and loss	$35,192 83	
	34 85—	25,157 98
		$2,808,378 63

A warm discussion ensued upon the course to be pursued in regard to the policy of the Central Railroad in refusing all intercourse with the road, declining to make any arrangement for through freight, or passenger tickets. Many wanted to tackle Wadley for his programme, but the majority seemed impressed with the fact that Wadley would be too much for them.

Judge King opposed the recognition of the 4,000 shares of Jessup & Co. He and Col. Hazlehurst had some discussion over this matter, which was referred to the Board of Directors.

The following gentlemen were elected Directors by the votes stated:

Chas. Estes	11,288	T. G. Barrett	11,288
John P. King	9,183	Patrick Walsh	11 288
J. T. Gardiner	9,183	N. McGhee	11,288
J. O Mathewson	9,183	S. D. Heard	11,288
W. McGrath	9,183	W. L. Ellis	11,288
A. J. Lane	9 183	Geo H Hazlehurst	9,186

EDITORIAL CORRESPONDENCE.

The Ticket Agents Convention—Banqueting—Atlantians in New York—Another Atlanta Bachelor Overboard.

NEW YORK, October 2, 1871.

The Railroad Convention of General Ticket Agents closed its session at Philadelphia on Friday, and sat down to a royal banquet at the Continental at night. Among the reponses was that of Mr. A. Pope, of the Coast Line, to the toast, "The Ladies of the South." He acquitted himself handsomely and was greeted with much applause.

On Saturday the delegates proceeded to New York, and on arrival were taken to Central Park where a collation was served. Returning to the Metropolitan Hotel, they were entertained by the proprietors with a splendid banquet, at which champagne flowed freely and numerous speeches were made.

I never attended the convention of a more dignified, respectable and industrious body of men. The delegates were accompanied by their wives and daughters, who participated in all the festivities and pleasures of the occasion. The convention will meet next spring, probably at Cleveland, Ohio.

OFF FOR CHICAGO.

I leave for Chicago this evening, and may stop a day or two at Niagara Falls. Mr John B. Peck, wife and mother, visit Niagara this week. Our former citizen and impulsive young friend, Walter S. Gordon, starts for the Falls to-day. You will remember he had the honor of an appointment by the Governor of Alabama as delegate for the State at large. Capt. Newman, our diligent attorney, is here. He led me into the parlor of the Metropolitan and showed me——Mrs Newman. At first I felt badly over Newman's desertion of Compton, myself, and company in Atlanta, but this feeling soon gave way to admiration for the lovely bride, and something within said unto me "go thou, and do likewise." Not the least among my pleasures was the meeting, at the Metropolitan, with an old friend, one, of whose beauty and accomplishments Atlanta was justly proud. I refer to Mrs. Morehead, who, with her husband, is spending a few days in the city.

C.

The National Commercial Convention.

The Commercial Convention which has recently been in session in Baltimore appears to have been in every respect a representative body. The number of delegates was unusually large, and their diliberations harmonious and enthusiastic. Georgia was ably represented, and we see by the published proceedings that the delegates from this State took a prominent part in the convention. Major John O. Ferrill offered the following:

Whereas, The municipal government of Savannah, Georgia, has expended since the war over $200,000 in the improvement of their harbor; and, whereas that city is the second cotton port of the United States, having during the past season received seven hundred and thirty thousand bales of cotton.

Resolved, That the Convention respectfully memorilize the Congress of the United States for an appropriation of $250,000 to be expended in deepening and improving the harbor of the city of Savannah, opening Georgia's seaport to the commerce of the world.

Referred to the Committee on Interior Lines of Water Communication.

Mr. Newman, of Georgia, offered a resolution that the Congress of the United States be requested to make the city of Atlanta, Georgia, a port of entry, which was referred to the Committee on Domestic Commerce.

General Young, of Georgia, offered the following:

Resolved, That this Convention do earnestly recommend and request the Congress of the United States to remove all duties from the articles of salt, sugar and coffee.

Referred to the Committee on Finance and Taxation.

Mr. H. A. Smith, of Georgia, offered the following:

Resolved, That this Convention memorialize Congress upon the great and pressing commercial necessity and immediate importance of furnishing the light house with first-class lenses on St. Simon's island, on the coast of Georgia.

The same gentleman also offered this:

Resolved, That this convention call the attention of the Congress of the United States to the national importance of the early establishment of a naval station upon Blythe Island (on the Georgia coast), a property purchased for such purpose by the general government.

By Mr. W. L. Mansfield, of Georgia:

Resolved, That this Convention, by the means of a proper Committee, press upon Congress the necessity and great advantage of removing all tax on cotton.

By Mr. G. A. Cunningham, of Georgia:

Resolved, That this Convention respectfully call the attention of the President and Directors of all railroad and steamboat companies running South, and South from Baltimore, New York and other Northern cities to reduce their rates of freight and transportation, so as to come to with the Green Line and other railroads from the West.

By Mr. Chas. H. Williams, of Georgia:

Resolved by the National Commercial Convention, That a committee be appointed to memorialize Congress for an appropriation for clearing out the Chattahoochee River, below Columbus, Ga., and to make Columbus a port of entry.

Col. W. G. McAdoo, of Georgia, offered the following resolution, which was read:

Whereas, Uncertainties and delays in transmitting mail matter throughout the United States result from the vast multiplication of the same geographical names in the various States; therefore,

Resolved, That the Congress of the United States be requested to direct, through the General Post Office Department, the adoption of postal geographical names, by which each Post Office in the United States shall bear a distinctive and peculiar designation.

Political News Items.

[CONDENSED FOR THE CONSTITUTION.]

The Republican papers of California comment on the defeat of Butler with great satisfaction.

The report is vividly circulated among the colored people of Arkansas, that Horace Greeley belongs to the Ku-Klux Klan.

The families of Grant and Washburn are among the most lucky inhabitants of the United States. One of the latter is a candidate for Governor of Massachusetts; another is a candidate for Governor of Wisconsin; and a third is Minister to France.

Alluding to the fact that the government employees at Washington have been caught stealing the silver seals from some treaties, the Cincinnati Enquirer congratulates the country that the government buildings are "securely anchored," and cannot be stolen.

Senator Sherman telegraphs to Washington that all the Ohio Radical voters and means are needed in that State to vote the Republican ticket in order to save the Legislature from the Democracy. All the clerks are being rapidly assessed for money, and are given in return a red ticket to show that they are among the faithful.

The Milwaukee News says: Reading Senator Carpenter's brilliant pettifogging editorials in the Sentinel, on the subject of the riot, reminds one of old Judge Grier's compliments to him when he first appeared in the United States Supreme Court. "That young man," said the veteral priest, "talks good law in better style than I have heard it done in this court for 30 years."

The Washington Patriot says that "with all the frankness and candor of his nation, Prof. Blat yields place to Prof. Bonnwell, and confesses that none of his made dishes can compare with the Monthly Hash a la Treasury of his American rival; that there never was a salim to equal the *stir about bonds*, nor ever such a delicious mess as that of the syndicate pot *pourri*."

Firemen's Convention.

The Telegraph and Messenger says that John Berkele, Esq., Chief Engineer of the Atlanta Fire Department, was elected permanent Chairman of the Convention, and R. J. Hunter, of the Columbus Fire Department, was elected Secretary. Atlanta, Savannah, Columbus, Americus, Rome, Macon, Athens, Bainbridge and Griffin were represented. Captain Henry Jackson moved that a committee of one member of each delegation should be appointed by the Chair to memorialize the Legislature to pass an act to exempt such number of firemen from jury duty as the said committee should see fit and proper to report. This motion was adopted, and the following committee appointed: Chairman, Mr. President Berkele. Captain Jackson, Atlanta; Reese Crawford, Columbus; W. W. Parker, Macon; Captain Barrow, Savannah; W. D. Russell, Bainbridge; H. D. Noble, Rome; Captain Bishop, Athens; and John D. Carter, Americus.

The memorial to the Legislature of the Select Committee was read and adopted in the afternoon session.

The delegates were conveyed in carriages to the Fair Grounds, where they were received by Mayor Huff in his usual courteous style.

Chief Paterson on the part of the Macon Fair Department invited the delegates to a supper at the Brown House at 10 P.M. At the hour the guests were on hand. The repast was elegant, and numerous toasts were given. The second toast was: Atlanta Fire Department—better firemen never served. The reply to this toast was by Captain Henry Jackson, of Atlanta. Everything passed off very pleasantly.

Grant and Beauregard.

An excursion party has recently been making a trip along some of the railroad lines from Chicago westward. Gen. Beauregard was one of the party. President Grant and his party were taken up somewhere on the way. Dispatches all concur in stating that the Confederate General received a warmer welcome and attracted more attention than the Federal President. The meeting between the two is described as "apparently cordial, but brief."

Mr. Grant, with characteristic courtesy and magnanimity, with that polished sense of piety, that decorous dignity, which should always distinguish the words and conduct of the chief magistrate of a great people, is reported to have remarked that "if he had known Beauregard was a long, he would not have come with the excursion." General Grant is quite right. The remark proves his good sense. He ought not to wish to appear along side of Beauregard. People will make comparisons, and comparisons are proverbially odious.—*Mobile Register.*

NEW PRESIDENT OF MERCER UNIVERSITY.—The Board of Trustees of Mercer University, convened in Macon, elected yesterday as President of that Institution, Rev. A. J. Battle, D. D., of Alabama. Dr. Battle is a native Georgian, born in Hancock county, about forty years of age, and now occupying the position of President of Judson Female Institute, at Marion, Alabama, having previously filled one of the Professorships in the University of Alabama, at Tuscaloosa. He is a ripe scholar—an accomplished Christian gentleman, and every way competent to fill the high and responsible position to which he has been invited.—*Telegraph and Messenger.*

Why Flirts Don't Marry.

It is remarkable, but nevertheless true, that, as a rule, flirts, both male and female, do not marry quickly. The chances are that a girl who becomes engaged at eighteen, and goes on becoming engaged and disengaged, as it is the custom for flirts to do, ultimately settles down into a confirmed old maid, too. If she does wed, as a general rule, she develops into the most virulent wasp, makes her husband miserable, and brings up her children badly.

It is not very difficult to find reasons why flirts do not marry. Sensible young ladies, in a womanly, unobtrusive, feminine, lovable, engaging manners. They love intellect, common sense and heart, qualifications which the first does not possess. The true woman allows her affections full play, and is not ashamed of them. She will not lead a man to believe she cares for him when she does no such thing; she will not flirt with him just for the sake of flirting.

She has a truer conception of what is right, and possesses a good deal more common sense. She has derived her education from something else than three-volume novels and the society of empty-pated fops. She can be thoroughly merry; but she knows how to be merry without being idiotic. She may attract less attention in a drawing-room than the flirt does, because she is less noisy and obtrusive; but, for all that, she will get married sooner, and make her husband a better and a truer wife.

A true woman does not care for the spooney young man. She dislikes his foppishness, the vapid compliments he pays her, and his effeminacy. He quickly finds this out, and leaves her in peace. Thus, if he ultimately gets married, it is to a flirt, and the "happy pair" lead the jolliest cat and dog life imaginable.—*Jeffersonian.*

The Museum of the Agricultural Department at Washington.

On the second floor of the building, the main hall, one hundred and two feet in length by fifty-two in width, and twenty-seven feet high, is occupied by the museum. It is not possible within the limits of this paper to give any adequate idea of the design and objects of this museum. It is entirely novel and unique, there being nothing like it in the world. It is intended not only as an exhibition of agricultural productions and the manufactures therefrom, but to show also how these products are affected by different climates and processes of cultivation, and what insects, birds and animals are especially injurious or beneficial to them. Specimens of all the native birds are stuffed and mounted upon perchase painted white. If the bird is useful to the farmer, the perch is left entirely white—if injurious, there is a black mark on the end of the perch. The contents of the stomach are also preserved in small boxes, so as to show what particular insects are destroyed by certain species of insectiverous birds. The entomological collection comprises all the North American insects known to agricultural entomologists, together with a great variety of foreign and tropical insects. The American insects are also represented in copper-plate engravings in the various stages of their transformations, with references to note-books giving the names and habits of the insects, substances upon which they feed, their manner of destroying fruits or vegetables, and directions for destroying them or guarding against them. The department is in daily receipt of letters from all parts of the country calling for information of this kind.—*Jeffersonian.*

Miscellaneous.

Philadelphia is troubled with river pirates.

Houston, Texas, has twelve hundred negro loafers.

The necessity of Paducah, Kentucky, is more banking capital.

Six watermelons a day entitle a Wisconsin eater to the championship.

The malicious spirit in Camden, N. J., displays itself in breaking street lamps.

Philadelphia wants the coroner's juries to hold somebody responsible for loss of life by unsafe buildings.

The Brooklyn police have been instructed to prepare a list of all persons who sell liquors, including druggists.

Eighty thousand persons visited Fairmount Park, near Philadelphia, on Sunday, to inspect the Lincoln Monument.

Florence Brown, of Louisville, is the latest recorded victim of an attempt to hurry up a fire by pouring coal oil on the wood.

The Supreme Court of North Carolina has decided that it is "gross abuse" for a lawyer to call a witness "a Pennsylvania Yankee."

THE BOOTJACK.—The introduction of the bootjack makes quite an era in the history of civilization, now that we think of it. The savage, of course, knew nothing of it, and he knows nothing of it now, except when it is hurled at his astonished head by an enlightened though hasty brother.

Bootjacks came in shortly after the introduction of tight boots. Before that men used to kick off their boots or sleep in them. We infer there are few bootjacks in California, from the frequency of the epitaph, "Died in his boots."

Imagine the perplexity and embarrassment of the man who had the temerity to pull on the first pair of tight boots, when he attempted to pull them off again, the bootjack not being it vented. How he must have wriggled and twisted, now prying away with the toe of one boot on the heel of the other, the heel slipping off and striking him on the tenderest part of his shinbone. Again, catching the toe under the other leg, he works away at the heel with his hand; but all in vain. At length he tries the crotch of a tree, and the thing is done. Any one could invent a bootjack after that.

☞ A young Jewess, of Baltimore, named Miss Bettie Jacobs, eloped on the 19th ult. with a Gentile named Allman. The fugitives were married at Washington, and proceeded to Alexandria for a quiet honeymoon. The father traced them up to the hotel, and was conducted up to their room. As the door was opened the bride exclaimed: "Father, we are legally married," and burst into tears. The father upbraided her for her act, and forbade her to call him father again, as she had disgraced both him and her mother. A dialogue was carried on between the two, amid their cries and sobs, which was only interrupted when the landlord declared that it was attracting too much attention, and must cease. The father turned to go, and, as he did so, cast a fond look at his daughter, and to her frantic "Good bye, father," said: "I will go home, put crape on my hat, and mark you on the record: 'Died, September 19, 1871.'" And thus they parted.—*Courier-Journal.*

☞ Philadelphia is no Sodom nor is it a modern Gomorrah; at least so the advertiser thought, who inserted the following in the Ledger of that city:

To rent—a dining-room and kitchen first floor, parlor and bath-room second floor back, two sleeping rooms third floor front, all small rooms, with carpets, shades, bedsteads, chairs and tables; water upon each floor; heater, range, gas and a perfect underdrainage, in a modern built corner house of ten rooms, on North Twelfth street, near Wallace. A very nice house in a splendid neighborhood, every part in perfect order, and must be kept so. None need answer this but a genteel, careful Christian family of not over four adults, who have family prayers and use no tobacco in any form.

☞ It is related that the Prussians, at the town of Mantes, in France, desiring to celebrate the anniversary of the battle of Sedan by a ball, announced that every young girl who should accept their invitation to be present at the ball would receive a doll worth ten francs. But patriotism prevailed among the girls, and the Prussians were not called on to distribute any dolls.—*Patriot.*

☞ A Danbury paper says: At out-of-town couple applied to one of the Danbury drug stores on Wednesday for soda water. "What syrup?" propounded the clerk. "Syrup—syrup," repeated the bucolic fop, with an incredulous stare, and then leaning forward he impressively added: "Stranger, money is no object to me to-day; you kin put sugar in them."

☞ An Oswego resident found something offensive in his last dozen of eggs, and took the dealer to task. "What is the matter with them?" asked that individual. "They ain't good," was the reply. "Well, that ain't to be wondered at," was the apologetic rejoinder; "hens are so drove now they ain't expected to be as particular as usual."—*Index.*

THE HOMESTEAD ACT.—The total number of settlers under the homestead act, last year, was 19,000 and about 20,000 this year, making the total number of persons who have taken advantage of the act since its passage in 1862 about 100,000. This is 70,000 more land owners than there is in Great Britain, the land owners in that nation being estimated at less than 30,000.—*Press and Herald.*

BY TELEGRAPH.

ASSOCIATED PRESS DISPATCHES.

WASHINGTON.

WASHINGTON, October 5.—The President returns to-morrow. The United States Government having asked Russia to recall the cabecazy, the Czar has requested that he be tolerated with until the visit of the Grand Duke Alexis is over. The President acceded to this, wishing to show friendship to the Duke and his imperial father. Cabecazy has been informed by the Secretary of State that when the visit is over, if he shall not be recalled, his passports will be sent to him, and it is also stated that the President will not receive him unless accompanied by the Duke, nor will he, at any time, hold a conversation with him. The President puts the request of the recall of the Grand Cabecazy's conduct as official and personal, and has been such as to materially impair his usefulness to his own government, and to render intercourse with him for other business or social purposes highly disagreeable.

NEW YORK.

ROCHESTER, October 5.—In the Democratic Convention to-day, the Reform candidates from New York were given a hearing. Several delegates made speeches denouncing Tammany, and a letter from Charles O'Conner was read, bitterly denouncing things in New York, and declaring the Democratic party in its State Convention, bound so to conduct itself, that public prosecutions now demanded may be fairly heard, and his innocence vindicated from false aspersion or ascertained guilt condignly punished.

The Convention nominated the following: For Secretary of State, Duderick Willois, Jr.; Comptroller, Asher P. Nichols; State Treasurer, Wheeler H. Bristol; Attorney General, Marshall B. Champlain; State Engineer and Surveyor, Van R. Richmond; Canal Commissioner, Geo. McChapman; Inspector of State Prison, D. B. McNeil.

Convention adjourned *sine die.*

NEW YORK, October 5.—The delegates which withdrew from the Syracuse Radical Convention, have resolved to unite in the support of the ticket nominated by that Convention.

MASSACHUSETTS.

BOSTON, October 5.—The mackerel fishermen report the season a perfect failure.

MARYLAND.

BALTIMORE, October 5.—The case of Mrs. Wharton, charged with poisoning General Ketchum, has been removed from the Criminal Court of this city to the Circuit Court of Arundel county.

In the Episcopal Convention the standing committees were announced. The English clergy were formally introduced and made addresses.

SOUTH CAROLINA.

CHARLESTON, October 5.—There has been two fever deaths within the past twenty-four hours.

LOUISIANA.

NEW ORLEANS, October 5.—Drs. Stone, Holliday, Smith, Brickell, Bemis, Burns, Beard, Chappin, Crowac, and other prominent physicians, publish a statement that there exists no yellow fever in New Orleans, and that the city is and has been remarkably healthy throughout the summer.

The wires to Galveston are still down. No election news.

ENGLAND.

LONDON, October 5.—Admiral Malcampo has accepted the work of forming a new Spanish Cabinet, and the following statement is believed to be correct: Malcampo, Premier and Minister of Marine; Alosza, Interior; Olozaga, Foreign Affairs; Calemeno, Justice; Bassole, War; Carnon, Finance; Beranger, probably, Public Works.

Marquis de Sayore, French Charge de Affairs, has arrived.

MIDNIGHT DISPATCHES.

TENNESSEE.

MEMPHIS, October 5.—Chicasaw races for a purse of $250, mile and a half dash, was won by Sentinel, beating Billy Williamson, Bayonet, Tom Corbett, Minnie Simms, Vidoy, Morgan Scout and Gray Ella. Time—2:42½. The purse of $300, two mile heats, was won by Nellie Gray, beating Morgan, Scout and Irene. Sheppard was distanced in the first heat. Time—3:43½; 3:45. The favorites won both races. Attendance good.

ENGLAND.

LONDON, October 5.—The general committee of nine hours league at Sunderland, is organizing for an extension of the strike throughout North England.

Rear Admiral Cochran will probably be appointed naval attachee of the British Legation at Washington.

FRANCE.

PARIS, October 5.—The disarmament of the National Guards has been completed in the departments of Cherneviere and Ollien.

Thiers receives complaints every day from the occupied provinces, declaring the presence of the German troops unsupportable.

Atlanta Price-Current.

[CORRECTED DAILY.]

CONSTITUTION OFFICE,
ATLANTA, October 5, 6 o'clock, P. M.

Business active to-day. Nails advanced 30c per keg. Cotton active at 17½c. Receipts 150 bales.

COTTON—Market closed firm and active at 17½c for New York middlings.

MONETARY—Gold buying at 1 11; selling at 1 13. Silver buying 1 05; selling 1 10 Exchange on New York buying at par; selling at ¼ premium.

BONDS—Atlanta bonds, 7 per cent. 72a75; do. 8 per cent. 82a85. State of Georgia bonds, 6 per cent., 78a80; do. 7 per cent., 90a92. State of Tennessee bonds, old, 72a74; do. new 72a74. State of Alabama, 5 int. 68a70; do. 8 int. 96a1 02. State of South Carolina, 6 int. 52a54, new; do. 6 int. old, 68a70. Georgia Railroad stock 98a1 00; do. bonds 95a1 00. Macon and Western Railroad stock 1 10a1 15. Atlanta and LaGrange Railroad bonds 90a95; do. stock, 92a95.

CORN—Car-load lots 87½, for Westernwhite, and 85a90c for Tennessee; small lots 90. Wheat, red $1 70a1 75. White 1 80a1 90. Oats 65a70. Rye 1 25, market bare. Barley —fall, 1 25a1 25.

BULK MEATS—Clear sides, 9; clear rib sides, 8½; shoulders 7½.

BACON—Clear sides 9½a10; clear rib sides 9½; shoulders 8½a9; canvassed hams 18a19.

FLOUR—Superfine 6 50; extra 7 50; family 9 00; fancy 10 00.

LARD—13½ for buckets $12½ for cans and 11½ for tierces.

GROCERIES—Corn Meal, 85a90. Rice, 10½c, tierces. Soap, 6½a10c. Candles, adamantine, 18½. Tallow 12c. Sugars, A. 14½c; Extra C. 14; Yellow C, 13½a13¾; Brown 12a12½ Rio Coffee 19a21; Java 28a33. Beeswax, 28a30; Virginia salt, 2 00 Liverpool, 2 25. N. O. Syrup, 70a75. Molasses, barrels, 82c. Pepper 25. Race Ginger, 15c. Starch 7½a8c. Cheese, factory, 16a17c. Irish potatoes 3 75a4 00. Onions 4 00.

DRIED FRUIT.—Peaches, peeled, 8a10c. per pound; rough 4a4½c.

LIME AND CEMENT—Chevokee lime 80c per bushel; Chewackla 70c. Hydrulic lime 85a90c per bushel. Hydraulic cement 4 00 per barrel; French Broad cement $3 50a 2 75 per barrel; James River 4 50a5 00 per barrel. Plaster of Paris 6 00 per barrel.

COW FEED—Corn Bran 1 10 per 100 lbs Screenings 1 30 per 100 lbs. Bran 1 30 per 100 lbs. Stock meal 85 per bushel. Oil meal 35 00 per ton.

BROOM—Atlanta made, "Robson Brand," 2 00a5 00 per dozen.

COUNTRY PRODUCE—Eggs 25a26. Country butter, well worked 25c. Chickens, 22a25. Sweet potatoes 75a$1 00 per bushel.

Telegraphic Markets.

NEW YORK, October 5.—Cotton firm but quiet; middling uplands 20½; Orleans 20½; sales 1,726.

Cotton sales for future delivery, to-day, 1,600 bales—October, 20a19 15-16; November, 20a19 15-16a19½a19a19½; December, 19a19 15-16a19 8-16; January 20; March 20½a20¾.

Cotton closed steady; sales to-day, 1,600 bales—October, 20a19 15-16; November, 20a19 15-16a19½a19a19½; December, 19a19 15-16a19 8-16; January 20; March 20½a20¾; free on board at Charleston—average low middlings 19 15-16.

Flour—Southern dull and drooping; good to choice $8 05a9. Whisky steady at $1. Wheat heavy at 2a3c lower. Mixed western corn, in store, 74a75. Pork $13 55a13 62. Lard 10a10½. Turpentine firm at 65. Rosin $3 75. Freights more active.

LATER—10-40s advanced ¼. 81s 17½; 64s 15½; 5s 15½; new 14½; 7s 14½; 8s 14½; 10-40s 11½. Tennessees very weak. North Carolinas firm but dull. Tennessees 68½; new 68½. Virginias 61½; new 68. Louisianas 65; new 58. Levee 6s 70; 8s 82. Alabamas $1 00; 5s 68. Georgias 82; 7s 91. North Carolinas 41½; new 23. South Carolinas 75; new 51.

CHARLESTON, October 5.—Cotton steady; middlings 18½; net receipts 1,317 bales; exports coastwise 1,593; sales 500; stock 10,958.

NORFOLK, October 5.—Cotton steady; low middlings 19; net receipts 910 bales; exports coastwise 3,063 bales; sales 100; stock 3,612.

SAVANNAH, October 5.—Cotton in good demand; low middlings 19; net receipts 1,788 bales; sales 800 bales; stock 9,364.

NEW ORLEANS, October 5.—Cotton strong; middlings 19½a20; net receipts 1,658 bales; gross 1,951 bales; sales 1,800 bales; stock 21,332 bales.

Bank Sterling 23½. Sight Exchange par to ¼ premium. Gold 14½.

WILMINGTON, October 5.—Cotton firm; middlings 19; net receipts 400; sales 14; stock 2,941.

Spirits turpentine firm at 60. Rosin firm; $3 00 for strained; $3 25 for No. 2; $7 75 for extra pale crude. Turpentine firm; $3 00 for hard; $4 00 for yellow drip, and $4 75 for Virginia. Tar steady at $2 35.

BOSTON, October 5.—Cotton quiet and strong; middlings 20¾; net receipts 17; gross receipts 1,415; sales 300; stock 4,500.

MEMPHIS, October 5.—Cotton quiet; middlings 19; receipts 1,470 bales.

PHILADELPHIA, October 5.—Cotton firm; middlings 20½a20¾.

LOUISVILLE, October 5.—Mess Pork $13a13 50. Bacon—shoulders 7½; clear rib 7½; clear sides 8. Lard 9¼a10½. Whisky steady at 95.

CINCINNATI, October 5.—Mess pork—demand light; holders firm at $13. Lard—demand light; holders firm at 9½. Bacon in fair demand and advanced; sales of sides at 7a7½; shoulders held at 7½. Whisky irregular at 94a94½, closing at a better figure.

BALTIMORE, October 5.—Cotton firm but not quotably higher; middlings 19½; net receipts 151 bales; gross 325; exports coastwise 405; sales 385; stock 915.

MOBILE, October 5.—Cotton firm; middlings 19½a20; net receipts 531 bales; exports coastwise 484; sales 600; stock 10,227.

AUGUSTA, October 5.—Cotton quiet and firm; middlings 18½; receipts 700 bales.

LONDON, October 5, evening.—Consols closing 93¼a93. Bonds of '62, 93.

LIVERPOOL, October 5, evening.—Cotton closed strong with an upward tendency; uplands 9½; Orleans 10½; sales 30,000 bales, including 10,000 for exports and speculation.

New Advertisements.

TO RENT,

NINE desirable Rooms, well ventilated, in the business portion of the city. Terms low. Apply to HOWELL & CO., oct6-1w No. 41 Peachtree street.

For Rent,

A NICE SIX ROOM BRICK HOUSE, with Dining Room and Kitchen, only one hundred yards from the car shed. Apply to W. C. HUGHEN, oct6-1w No. 64 Decatur street, Atlanta, Ga.

Campbell House.

THIS H

The Daily Constitution.

ATLANTA:

FRIDAY, OCTOBER 6, 1871.

City Intelligence.

INDEX TO NEW ADVERTISEMENTS.—The Campbell House has been repaired and furnished throughout.

Howell & Co. have nine rooms in the business portion of the city to rent.

That valuable property, known as the Georgia Hotel property, in Griffin, is offered for sale.

W. C. Hughes has a nice six-room brick house, with dining room and kitchen, within one hundred yards of the depot, for rent.

Be sure and read the advertisement of the Great Grand Fair of the season at Oglethorpe Park. No pains has been spared to make it a perfect success.

Herod Thornton, administrator on the estate of Pheroby Thornton, applies to Judge D. C. Minor, Ordinary of Fayette county, for leave to sell the real estate of said deceased.

John W. White, executor of the estate of John White, applies to Judge W. R. Webster, Ordinary of DeKalb county, for leave to sell the personal property belonging to said deceased.

TRIAL OF N. P. HOTCHKISS.—N. P. Hotchkiss has a hearing before Justice Johnson this morning at ten o'clock, on the charge of cheating and swindling.

A FINE OPENING.—Mr. B. Schofield, of Cartersville, offers his foundry and machine shop, at Cartersville, for sale or rent. Here is a fine chance for an enterprising man.

CAMPBELL HOUSE.—The Campbell House has been repaired and refurnished throughout. The table is supplied with the best the market affords. Baggage carried from and to the railroad free of charge.

DEMOCRATIC MEETING IN THE FOURTH WARD.—The Democratic Club of the Fourth Ward meet at the Medical College to-night. By mistake, the announcement appeared in the evening edition for last night.

VALUABLE PROPERTY FOR SALE.—The Georgia Hotel property, in front of the passenger depot at Griffin, is offered for sale. This is one of the best openings for a large hotel enterprise that we know of. It is desirable property, and will be a paying investment.

FUNNY ERRORS.—A lively type-setter in a newspaper office in this State, not long since set up "Matrimony is raging in Jonesboro," as follows: "Matrimony is raging in purgatory." Mr. Jones has invented a chain, he rendered, "Mr. Jones has invented a chasm!"

FUNERAL NOTICE.—Died Thursday, the 5th inst., in West End, Miss Sallie E. Smith, daughter of the late Rev. Burgess Smith, of Elbert county. Her funeral will take place this morning at nine o'clock, from the residence of her mother, J. Henly Smith, in West End, friends and acquaintances are invited to attend.

SENATORIAL DISTRICT COURT.—In the case of the State vs. Carrie Graham, larceny from the house, she was adjudged guilty. Sentence reserved until this morning.

The celebrated Charles Dangerfield was arraigned on the charge of selling liquor on the Sabbath. The jury failed to agree upon a verdict. Court adjourned until this morning.

HAIGHT'S CIRCUS.—This Atlanta institution, we see, is making a triumphant tour through the country. Organized in Atlanta, and partaking of the vim of the city, the circus traveled over the entire Union achieving the grandest success over the most formidable opposition. Pluck and energy, when combined with merit, is bound to succeed, and the proprietor of this institution possesses the pluck and energy to ensure success.

PERSONAL.—Senator W. C. Smith, of the 36th, was in the city yesterday.

Captain W. T. Newman has returned with his bride.

Squire Hannah, one of the live men of Gwinnett county, called on us yesterday.

Our clever friend J. E. Redwine, of the Air-Line Eagle, was in the city yesterday.

Col. W. W. Clark, of Covington, and his accomplished daughters were at the Kimball House yesterday.

ENTRIES FOR THE FAIR.—Messrs. Chamberlin, Boynton & Co. are preparing for a magnificent display of carpets, rugs, lamberquins, etc.

A. Lambert has made entries for over one hundred varieties of flowers, plants, etc.

Edwin Paxon enters eight pianos and organs.

The agents of the Florence, Grover & Baker, and Singer sewing machines have each made entries.

Edward Parsons will exhibit curiosities collected on his recent trip to New Zealand.

A number of others have made entries.

Mr. Local: Below please find a prophetic corollary, legitimately drawn from a *'jeu de esprit* article, which is worthy to be considered a *leader* and a *foler*, entitled "The Radical Campaign," in Thursday morning's DAILY CONSTITUTION, of October 5th, to-wit:

If the Democratic party South shall make "the *seed* time" of "Southern ideas" in the *winter* time of their wranglings and discontent, instead of waiting hopefully for the *spring* time of united National Democratic action, then their harvest is fated and destined to be scorched and withered, to their own confusion, by the *summer* campaign fires of Radicalism in 1872 and overwhelming defeat at the next Presidential election.

By yours truly.

AN OLD LINE UNION WHIG OF 1836.

GEORGIA SUPREME COURT.

Cases to be Decided in the Supreme Court, in Order, July Term, 1871.

REPORTED EXCLUSIVELY FOR THE CONSTITUTION, BY N. J. HAMMOND, SUPREME COURT REPORTER.

12. Rome Circuit	12	16. Middle Circuit	5
13. Cherokee Circuit	18	17. Ocmulgee Circuit	5
14. Northern Circuit	5	18. Eastern Circuit	6
15. Augusta Circuit	10	19. Brunswick Circuit	5

SUPREME COURT OF GEORGIA.—*October 5, 1871.*—Argument of No. 20, Cherokee Circuit, Noble Bros. vs. The State of Alabama, was concluded.

Argument was heard in the following cases from the Rome Circuit, viz:

No. 3, Morris Kohn vs. Green B. Lovett. Case, from Floyd.

Dunlap Scott, for plaintiff in error.

Underwood & Rowell, contra.

No. 6, Nancy and Thomas M. Byrd vs. John P. Byrd, Equity, from Floyd.

Underwood & Rowell, for plaintiffs in error.

Wright & Featherston, contra.

The court adjourned till 10 o'clock to-morrow.

UNITED STATES DISTRICT COURT, HON. JOSEPH ERASTUS JOHNSON, PRESIDING.—Yesterday was quite a busy day in the United States District Court. In the case of Weaver vs. Thomas, tenant in possession, a verdict was rendered in favor of the plaintiff for the premises in dispute.

A verdict against the Bank of the Empire State was rendered in favor of E. Parsons, for $5,000, with interest from the date of demand and ten per cent. for damages.

George W. Peet obtained a verdict against the same bank for $1,000 and interest; and W. S. Sheppard a verdict for $1,361 50 and interest.

J. R. Phillips was found "not guilty" of the charge of illicit distillation.

Ned Brown was found guilty of retailing liquor without paying the revenue license, and sentenced to fine and imprisonment.

A final decree was rendered for $6,000 in the bill in equity of Thomas W. Garrett and wife, and Sarah B. Colquitt vs. J. G. Brower.

Pending argument in the cases of Robert Reid & Co. vs. Wilkins and Reid, and the Atlanta National Bank, the court adjourned until this morning. Arnold & Broyles for plaintiffs; Hammond & Son for defendants.

PRELIMINARY EXAMINATION OF CHARLES P. MCCALLA.—HIS WIFE ADJUDICATED.—Yesterday morning the case of The State vs. Charles P. McCalla, charged with falsifying the books and papers in General Clerk Myer's office of the State Road, came up for examination before Justice W. M. Bell.

TESTIMONY FOR THE PROSECUTION.

B. F. Moore was the first witness sworn. A statement was shown him, which he identified as the consolidated statement of the financial statement of the State Road for the year ending September 30, 1870, and which includes earnings and expenses, etc. The statement don't agree with the books. There are quite a number of errors in the books. In one case there is an omission of postage, and another posting wrong amount, which would materially change the financial statement. These did not represent the books correctly. The other paper shown me is the trial balance. Sept. 1st first on the first of September, in the office, after I was appointed to examine the books. To the best of my recollection it was in the latter part of July. The total balances showed a difference of $313 95, and fails to balance by that amount. The financial statement does balance. There is one amount of $31,801 73 which should be $31,487 68, making the difference specified, which difference agrees with the difference in the trial balance. An explanation of that statement would not be correct. Suppose an amount was placed in the line previous to the one now there, and different from the amount which now appears there. The books are not balanced to the close of the fiscal year.

Cross-examined by defense—It is a trial balance he had stated. The books have not been regularly settled up. These papers are not headed. They show an approximation to a settlement of the books. It is not customary for the book-keeper to have moneys go through his hands. Sometimes small amounts pass through. These payments not authorized by one. There is nothing official, that has come to the knowledge of I. P. Harris. It is hardly to be presumed that the road would owe him that amount. Have not seen any such published statement anywhere.

A. E. Harris sworn—The financial statement was handed witness for publication in the report of the officers of the State Road by defendant. Witness, when appointed by Governor Bullock, and of the commissioners to examine and bring up the books of the road, called on defendant for receipts and expenditures for fiscal year ending September 30, 1870. Was handed this statement. The officers report was to be based upon these statements and supposed to be correct. Never spoke to him about the statement. No paper was handed to me.

Cross examined by defense—Did have a conversation with defendant about the $154,600 to the credit of I. P. Harris. Told him that everybody would known that the road did not owe I. P. Harris that amount. Told him I did not like the looks of it. Defendant said this item was not made up of bills payable. He did not tell me it was not correct. Told me I might make a star after it, and say at the bottom it was "bills payable." Told him I wanted these statements for publicity in. Did not make any change on the papers myself. We both concluded the $154,600 item would not look right.

Col. B. P. Farrow, at this stage of the case, announced that he wanted to have several witnesses subpœnaed to prove that the defendant had proposed, for the sum of $20,000, to falsify his books and leave the State.

Major Hargrove said that the charge was false, but even admitting it to be true, it had nothing to do with the case. The charge was FALSIFYING, and not proposing to falsify.

Justice Bell decided that any question relating to the specific charge in the warrant might be asked, but nothing foreign to it.

Col. Farrow then put J. C. Alexander on the stand, and asked him if he had ever had a conversation with defendant when defendant proposed, for $20,000, to falsify his books.

Judge R. H. Clarke, counsel for J. C. Alexander, stated that the witness being under indictment declined to answer any question, as it would criminate himself.

The Court adhered to its former ruling.

Col. Farrow then announced that if he was not allowed to press the question he would take no further steps in the case, and he might dismiss the warrant.

The warrant was accordingly dismissed, and the defendant discharged.

SECOND PUBLIC RECEPTION.—The second public reception of the Beethoven Society came off last night at the hall of the Georgia Railroad Depot. W. H. Parkins is the President; Prof. Hutchinson, Musical Director, and Mrs. C. B. Madden Pianist. The Chickering Concert Grand Piano, adopted by the Society, was used on the occasion. It is a fine instrument.

The following is the programme:

PART I.—1. Chorus—Morning is Breaking, LaFille du Regiment. 2. Duet—Excelsior, M. W. Balfe; Messrs. E. Van Goldtsnoven and W. H. Parkins. 3. Solo—Heaven hath Shed a Tear, Kucken; Miss Annie Doonan. 4. Chorus—The Heavens are Telling—Creation, Haydn. 5. Trio—Angels' Serenade, J. Congone; Mrs. Jos. Thompson, Miss Carrie Cowles and Mrs. F. H. Le Duc. 6. Solo—Fairest Maiden, Werner; Mr. C. I. Trowbridge. 7. Chorus—Pilgrims' Chorus—I. Lombardi, Verdi.

Intermission of ten minutes.

PART II.—1. Chorus—Now the Roll of the Drum, LaFille du Regiment. 2. Solo—The White Squall, C. A. Barber; Mr. Hugh Angier. 3. Quartette—The Mariner's Song, J. Gibson; Messrs. E. Van Goldtsnoven, W. A. Haynes, Ed. Werner and C. I. Trowbridge. 4. Piano Duet—Mattei, C. W. Weldon; Mrs. C. B. Madden and Mr. E. Hutchinson. 5. Solo—Com'e Bello, Lucretia Borgia; Mrs. W. H. Weems. 6. Duet—Flow Gently, Deva, I Parry; Messrs. W. A. Haynes and Ed. Werner. 7. Grand Chorus—Hallelujah—Mount of Olives, Beethoven.

Messrs. Goldtsnoven and Parkins rendered the duet "Excelsior" in fine style.

The solo, "Heaven Hath Shed a Tear," by Miss Annie Doonan, was a gem. She possesses a sweet and musical voice.

"The Angel's Serenade," by Mrs. J. Thompson, Miss Carrie Cowles and Mrs. LeDuc, was sung with such delicious effect that the audience seemed as if they were listening to a serenade from angels in reality. (They didn't miss it far.)

The solo, "The White Squall," by Hugh Angier was a thing of beauty and was encored, as was the solo by C. I. Trowbridge of "Fairest Maiden."

The solo "Com'e Bello," by Mrs. W. H. Weems, was a *chef de œuvre*. She was encored. Mrs. W. has a fine voice, smooth and silvery.

The grand chorus "Hallelujah," is one of those inspiring things that elevates the hearer, especially when rendered with such beauty and power as last night. The entire performance was a grand success.

Mrs. Madden demonstrated her claim last night as a superior pianist. Under her manipulations, "Chickering's Grand" breathed the sweetest concord and lulled the senses with the most exquisite music.

THE ATLANTA FAIR.—The Great Grand Fair of the season opens at Oglethorpe Park on the 16th inst. The Fair Association offers $10,000 in premiums, and the citizens $1,000 in special premiums.

For Saturday of fair week the citizens offer a purse of $2,500 in trotting premiums.

The buildings and grounds at Oglethorpe Park are receiving additional improvements, and the track is being put in fine condition. Ample accommodations are being made for 25,000 visitors.

It is THE Fair of the season. Everybody and his wife expect to attend it.

In addition to the manufacture of all the ordinary kinds of Picture Frames, Phillips & Crew are now prepared to do Gilding in the best style of the art. Old Portraits and Mirror Frames made as good as new.

Local and Business Notices.

WE have in our Retail Dry Goods Store the most superb and elegant stock of Ladies' Dress Goods, Laces, Embroideries, Hosiery, and general assorted stock of Dry Goods ever before offered by us, and we solicit inspection from all.

CHAMBERLIN, BOYNTON & Co.
sep27—d2w

WANTED.—A good business man of steady habits, can find employment by calling at once at Samuel Hape's Dental Depot on Whitehall street. oct4tf

OAK HALL CLOTHING STORE!—M. & J. Hirsch take pleasure in announcing to the public that they have now on hand, and for sale, a large and carefully made up stock of Clothing, consisting of Dress and Business Suits, English Melton, Kersey, and other desirable styles of overcoats, and a full line of Gents Furnishing Goods, all of which will be sold at small profits.

Having the best possible facilities towards manufacturing our goods, we defy competition. Call not to give us a call. No trouble to show goods.

M. & J. HIRSCH,
oct4tm 41 Whitehall Street.

CARPETS! CARPETS!! Three-ply, Ingrain, Two-ply, and all grades of Cheap Carpets, in extensive variety, now on sale at the Carpet Store of

CHAMBERLIN, BOYNTON & Co.
sep27—d2w

CARPETS! CARPETS!! Axminster, Moquette, Velvet, and Body Brussels Carpets, in beautiful designs, at the Carpet Store of

CHAMBERLIN, BOYNTON & Co.
sep27—d2w

COAL.—We have opened a Coal Yard on Marietta street, near the Capitol, and have on hand a good supply of Lump Coal, of the same quality of Coal Creek—CLEAR OF SLATE AND SULPHUR.

We sell by the car load and only charge for 235 bushels.

We also retail at 80 pounds to the bushel—as cheap as any regular dealer.

J. S. WILSON.
sep26—d2m-tues-fridsun

To PUBLISHERS.—News Ink in twenty-five pound kegs, and upwards, can be had at THE CONSTITUTION office. The Ink is fresh—just from market.
sep20—d1f

BREVIER TYPE.—Fifty Fonts of Type for sale cheap.

W. A. HEMPHILL & Co.
sep26—d4wtf

SEVERAL thousand old Papers for sale at this Office at 50 cents per hundred.
aug20-d1f

MR. EDITOR: Will you oblige many citizens by announcing the following names to the citizens of Atlanta for Councilmen at the next election. They are solid, representative men, and will doubtless give satisfaction, if elected:

1st Ward—G. W. Adair, Wm. Grambling.
2d Ward—Green P. Dodd, W. J. Garrett.
3d Ward—Lemuel P. Grant, James Kelly.
4th Ward—John H. Flynn, John C. McMillan.
5th Ward—C. W. Hunnicutt, C. A. Pitts.

sep22-d1f MANY CITIZENS.

FRESH FISH AND OYSTERS.—Lewis Cook, Collier Building, Whitehall Street, has perfected his arrangements for receiving fresh supplies of fish, shrimps and oysters during the coming fall and winter months. If you want any thing of the kind, give him a call. The season is now open, and he is ready to supply the trade. sep19—tf

FALL STYLES.—The fall and winter stock of Eiseman & Bro., No. 56, Whitehall street, is now open for the inspection of the public. Every department of the house has been thoroughly stocked with the choicest goods they have ever exhibited. By judicious management they have secured goods at low rates, and offer them at a very small advance.
sep21-d1f

"THE NEW Arrival" at KNOX'S Millinery and Variety Store. All kinds of Fall and Winter Millinery Goods, Hats and Bonnets, Feathers and Flowers, Ribbons and Lace, Fancy Goods, Zephyrs, &c., which we are selling at the lowest prices. Call and examine our stock.

W. G. KNOX,
25 Whitehall street, Atlanta, Ga.
sept30-1w

WANTED.—A situation as teacher, in a school or private family, by a young lady, who is a graduate of Monroe Female College. Best of references given and required. Address KEY BOX 545,
sept28-d10t Atlanta, Ga.

Marriage in High Life.—Hanleiter's Book Bindery and Blank Book Manufactory has been conjoined to, and forms part of, the Plantation Publishing Company's establishment, which is located in the new Odd Fellows' Hall, Marietta, corner of Peachtree, and presents a **Terrible Temptation** to all in want of anything in the way of PRINTING, BINDING OR RULING.
aug22-tf

L. SAVARESE & BRO, wholesale dealers in Fresh and Saltwater Fish of all kinds, Shad, Oysters, Terrapin, Game, Vegetables, Fruit Shrimps and Crabs always on hand. All orders punctually attended to. Terms cash on delivery. Can be found next door to Jno. Peel's Bakery, Marietta street, Atlanta, Georgia.
aug29—tf

PEEL'S RESTAURANT.—This popular resort is still open to the public. Everything nice can be had here. The bar is supplied with the choicest liquors and cigars. Confectioneries and fruits of all kind. All orders must be accompanied with the cash.
apr27-d1y

WE are Agents for the Battle Creek Coal Mines, and are prepared to furnish Coal for grates or steam, by car load, delivered in Atlanta, at 23½ cents per bushel, or at 18 cents on cars at Chattanooga. This Coal is the best offered in our market, and this is the time to buy your Coal for winter.

July7—dtf ANDERSON, PATTON & Co.
Chattanooga, Tenn.

GRAND LODGE OF GEORGIA, F. & A. M.

OFFICE OF THE GRAND SECRETARY,
MACON, GA., October 2, 1871.

TO the officers and members of the Grand Lodge of Georgia:

Notice is hereby given that the next Annual Communication of this Grand Lodge will be held in the city of Macon, commencing October 31st, (being the last Tuesday,) 1871.

By order of the M. W.
SAMUEL LAWRENCE, G. M.
J. EMMETT BLACKSHEAR,
oct4-6t Grand Secretary.

Administrator's Sale.

BY VIRTUE of an order of the Court of Ordinary of Coweta county, Georgia, will be sold on the first Tuesday in November next, before the Court House door, in Jonesboro, Clayton county, Georgia, that large and valuable tract of land, consisting of twelve or fourteen hundred acres, known as the Jack Johnson plantation, situated also three miles north of Jonesboro, on either side of the Macon and Western Railroad. The northern boundary touches Mr. ——— Fuller's land, extends to the right and left of it, and is within one half mile of Morrow's Station. The lands are of excellent quality, a large portion in woods, well timbered. Will be divided and sold in several parcels. Sold as the property of the estate of John H. Johnson, late of Coweta county, deceased.

Terms—One-half cash; balance on twelve months' time, with interest. Will give bond for title.

Mr. N. G. Hudson, of Jonesboro, will show these lands. September 20th, 1871.

G. L. JOHNSON, Administrator,
sep21-d3taw&wtds Printer's fee $10

$1,000,000

BY the authority of the Act of the Legislature of Kentucky, of March 13, 1871, the Trustees of the Public Library of Kentucky, will give a

Grand Gift Concert,

AT LOUISVILLE, KY.,

On Tuesday, October 31, 1871.

100,000 TICKETS OF ADMISSION, $10 EACH IN CURRENCY; HALF TICKETS, $5; QUARTER TICKETS, $2 50.

Tickets will be sent by registered letter; the money for them may be sent by P. O. money order, greenbacks, or draft.

Each ticket consist of four quarters, value $2 50 each. The holder is entitled to admission to the Concert, and to the value of the gift awarded to it or its fraction

$550,000 IN GREENBACKS will be distributed to holders of tickets, in gifts of from $100,000, the highest, to $150, the lowest, being 721 gifts in all.

The Concert is for the benefit of the

Public Library of Kentucky,

THE CITIZENS' BANK OF KENTUCKY, IS TREASURER, and the Corporators and Supervisors are the Hon. Thomas E. Bramlette, late Governor of Kentucky, and twenty-seven of the most distinguished and respectable citizens of the State.

The undersigned, late principal business manager of the very successful Gift Concert for the benefit of the Mercantile Library, at San Francisco, has been appointed Agent and Manager of this Grand Gift Concert.

The drawing and distribution will take place in public, and everything will be done to satisfy the buyers of tickets that their interests will be as well protected as if they were personally present to superintend the entire affair.

For tickets and information apply to

C. R. PETERS,
120 Main Street, Louisville, Ky.,
No. 8 Astor House, New York.

H. N. Hempsted, No. 410 Broadway, Milwaukee, Wisconsin.

M. A. French, Virginia City, Nevada.

M. A. Wolf, No. 316 Chestnut Street, St. Louis.

Tickets also for sale in every prominent place in the United States. sep23-d12wed

nov5—cod4wly

IMPORTANT NOTICE
TO
CONSUMERS OF DRY GOODS.

All Retail Orders amounting to $20 and Over Delivered in any Part of the Country

FREE OF EXPRESS CHARGES.

HAMILTON EASTER & SONS,
OF BALTIMORE, MD.,

In order the better to meet the want of their Retail Customers at a distance, have opened a

SAMPLE BUREAU,

and will, upon application, promptly send by mail full lines of Samples of the Newest and most Fashionable Goods, of FRENCH, ENGLISH and DOMESTIC MANUFACTURE, guaranteeing at all times to sell as low, if not at less prices, than they would be in the country.

Buying our goods from the largest and most celebrated manufacturers in the different parts of Europe, and importing the same direct, we are enabled to guarantee our stock in at all times promptly supplied with the newest and first goods as soon as Paris or New York.

As we buy and sell only for cash, and make no bad debts, we are able and willing to sell ourgoods at prices The so Payment Free Cheap. Low Prices that if you have cash,

Any quantity for samples specify the kind of goods desired. We keep the best graded and pretty lines of goods, from the lowest to the finest costly.

Orders unaccompanied by the cash will be sent C. O. D.

PROMPT-PAYING WHOLESALE BUYERS are invited to inspect the Stock in our Jobbing and Package Department.

HAMILTON EASTER & SONS,
227, 229, 231 and 233 West Baltimore Street,
oct4-dsatlly Baltimore, Md.

The Last Call.

CITY TAX-PAYERS will please take notice that the City Council passed a resolution in Council last night instructing me to close my BOOKS, and turn them over to the Clerk of Council on the Fifteenth day of October. All that do not pay by that time will be sailed upon by the Marshal with cost attached.

Now, please remember that all cannot be waited on the last few days, and come up at once, commencing Monday, the 16th instant. Office hours from 9 until 12; 2 until 5.

Respectfully,
JOHN THOMAS,
sep26-dtil15Oct City Collector.

George Page & Co.,

No. 5 N. Schroder Street, Baltimore,

Manufacturers of
PORTABLE AND STATIONARY
STEAM ENGINES AND BOILERS
PATENT IMPROVED, PORTABLE
Circular Saw Mills,
Gang, Muley and Sash Saw Mills,
GRIST MILLS, TIMBER WHEELS, SHINGLE MACHINES, Etc. Dealers in Circular Saws, Belting and Mill supplies generally, and manufacturer's agents for Leffel's Celebrated Turbine Water Wheel, and every description of Wood Working Machinery.

AGRICULTURAL ENGINES A SPECIALTY.

Send for descriptive Catalogues & Price Lists.
nov6-dcod&wtf

ALARM CASH DRAWER.

The Tapping Prevented!

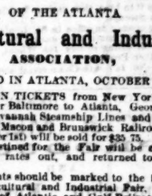

EVERY Drawer Warranted EVERY MERCHANT SHOULD Use Them

Sold at

Fairbanks' Scale Warehouses,
FAIRBANKS & CO.,
238 BROADWAY, NEW YORK.
FAIRBANKS, BROWN & CO.,
418 MILK STREET, BOSTON.
For sale by leading Hardware Dealers.
sep26-d3awlm—tues&fr'd

Dr. Hurley's Ague Tonic!

Purely Vegetable! No Arsenic! No Mercury in its Composition!

NO CURE, NO PAY. If directions be followed. No danger in taking an overdose, as we put no poison in our medicines. One dollar per bottle.

Dr. Hurley's Stomach Bitters!

IS the remedy, par excellence, for all diseases arising from debility, disordered stomach, loss of appetite, torpid liver, indigestion, and all kindred ailments, where a gentle and permanent stimulant and tonic is required. Pleasant to take. One dollar per bottle.

DR. HURLEY'S SYRUP OF SARSAPARILLA

With Iodide of Potash.

THIS Preparation has long been recognized by the most eminent minds in the Medical Profession as the most reliable, searching and harmless alterative within their reach, and as a Blood Purifier it certainly stands without a rival. One dollar per bottle.

Dr. Seabrook's INFANT SOOTHING SYRUP.

THE indispensable remedy in the Nursery. No more use for laudanum, paregoric, Bateman's Drops, or other strong opiates. No bad effects from the use of Seabrook's. Health to the child, rest to the mother, and a clear conscience to the vendor. 25 cents per bottle.

Dr. Hurley's Popular Worm Candy

IS really all it claims to be—a SPECIFIC—removing all worms from the human viscera. No harmful effect from its use. Children love it. No danger in giving an overdose. 25 cents per box.

Dr. Seabrook's ELIXIR OF BARK AND IRON,

THE Great Tonic and Appetizer. One dollar per bottle. All for sale by Druggists everywhere.

J. W. SEATON & CO., Proprietors.
sep16-dcod&wtf Louisville, Ky.

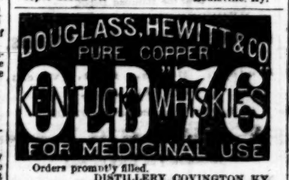

Orders promptly filled.
DISTILLERY, COVINGTON, KY.
oct4-2mo eod

SPECIAL ARRANGEMENTS
FOR THE FAIR
OF THE ATLANTA
Agricultural and Industrial ASSOCIATION,

TO BE HELD IN ATLANTA, OCTOBER 16, 1871.

EXCURSION TICKETS from New York, Philadelphia or Baltimore to Atlanta, Georgia, and Return via Savannah Steamship Lines and Atlantic and Gulf and Macon and Brunswick Railroad (good until December 1st) will be sold for $35 75.

Freight contained for the Fair will be carried at regular tariff rates out, and returned to Eastern cities FREE.

Consignments should be marked to the Secretary Atlanta Agricultural and Industrial Fair, Atlanta, Georgia, care of Atlantic and Gulf Railroad Agent, Savannah, also the name of the steamer on which the shipment is made.

C. D. OWENS, General Agent,
Atlantic and Gulf Freight Line,
220 Broadway, New York.
G. T. ANDERSON, Gen'l Western Agent,
oct1—d1m Atlanta, Ga.

E. H. GAY & SON,

DEALERS IN

DRY GOODS,

NOTIONS,

Boots, Shoes and Hats,

89 PEACHTREE STREET,

Atlanta.....Georgia.

We have just opened a large and very handsome stock of

Fall and Winter Goods.

Selected with great care, and we now offer them to the public at prices as low as will be found at any house in the city.

An examination of our stock is respectfully solicited. No trouble to show goods.
oct1—d1m

DRUGGISTS,
GROCERS AND BAR-KEEPERS,
Take Notice.

THE BEST WHISKY IN GEORGIA IS THE

Pride of Pennsylvania Rye Whisky.

FOR SALE BY THE

PHILADELPHIA AND ATLANTA WINE & LIQUOR CO.,
No. 3 Granite Block,
Broad Street.
sep24—d3m

For Rent,

A LARGE STORE, on Whitehall Street, adjoining Adair & Bro.

Call on F. N. CHISOLM.
oct3—dtf

For Sale or Rent,

THE Cartersville Foundry and Machine Shop for sale or rent. Apply to

H. SCOFIELD, Proprietor,
oct4-2mo Cartersville, Ga.

TO RENT,

A NEW FOUR ROOM COTTAGE, on Luckie street. Inquire at this office.
oct4-tf

FOR SALE.

A VERY DESIRABLE RESIDENCE LOT, at the terminus of the Street Railroad, at West End. This Lot is splendidly situated, and consists of five acres of ground. The water is excellent. It will be sold to suit purchasers. Apply on the place.

J. GLATZ.
oct4-1w

For Rent—From October 1st.

THE HALL AND ROOMS NOW OCCUPIED by the

"Concordia Association."

Inquire of DARWIN G. JONES.
sep3—dtf

NOTICE TO DEBTORS AND CREDITORS.

ALL persons indebted to the estate of Charles H. Hagedorn, late of Atlanta, Georgia, deceased, are requested to make immediate payment; and all persons holding claims against said estate will present them properly attested to the undersigned for payment.

C. SHERMAN,
Administrator.
sep26-6w

THIS PRINTING NEATLY EXECUTED AT THE CONSTITUTION OFFICE.

THE GREAT GRAND FAIR!

OF THE SEASON OPENS AT

Oglethorpe Park, October 16, 1871,

UNDER THE AUSPICES OF THE

ATLANTA AGRICULTURAL AND INDUSTRIAL ASSOCIATION!

$10,000 IN PREMIUMS BY THE ASSOCIATION ARE OFFERED.

$1,000 IN SPECIAL PREMIUMS BY THE CITIZENS OF ATLANTA.

And for the Saturday of Fair Week, a Citizens' Purse of

$2,500 IN TROTTING PREMIUMS!

☞ The Park Buildings and Grounds are receiving additional improvements, the Track being put in fine condition.

Ample Accommodations are being Made for 25,000 Visitors!

☞ The different leading routes of travel and transportation will bring Passengers and Freights at HALF RATES; and the indications are that the Exposition will be one of UNRIVALLED INTEREST!

☞ The regulations of the Association are such that EXHIBITORS AND VISITORS must find their attendance on the Fair pleasant and profitable.

☞ For Copies of the Splendid List of Premiums, please address

SAMUEL A. ECHOLS, Secretary.

☞ The books are open and entries being made. Exhibitors are requested to make entries at as early a day as possible. oct6-dsaw

M. HEYMAN & BRO.,

Wholesale Boots and Shoes,

No. 16 H. I. Kimball House, Atlanta, Ga.

Our Stock is Complete

AND FROM FIRST HANDS!

A TRIAL IS ALL WE ASK!

TO CONVINCE THE BUYER

OF THE

EXTRAORDINARY LOW PRICE

AND

Durability of our Goods!

sept3-d3m—oct4

STILL IN THE FIELD,

WITH A LARGE STOCK OF

Cooking Stoves, Heating Stoves, Grates,

HOLLOW-WARE,

Silver-Plated Ware, Gas Fixtures, Pumps,

CONCRETE SEWER PIPES, TIN-WARE,

Copper, Sheet Iron, Tin Plate, House-Furnishing Goods, Etc.

JUST RECEIVED, A CAR LOAD OF

Marbelized Slate Mantels, and Hearths

DIRECT FROM THE QUARRY. I AM STILL PREPARED TO DO

PLUMBING AND GAS FITTING

IN A SUPERIOR MANNER AT SHORT NOTICE AND ON REASONABLE TERMS.

The attention of Merchants is directed to my Stock of Tin-ware, which I am offering at prices defying competition.

COME AND EXAMINE MY ENTIRE STOCK, AS I MEAN BUSINESS.

LAWSON BEDFORD LANGFORD,
sep26—d3m 81 Whitehall Street.

JOHN STEPHENS. JOHN H. FLYNN.

STEPHENS & FLYNN,

General Commission Merchants

IN GRAIN, PROVISIONS, HAY, LIME, GUANO, SALT

LIQUORS, ETC.,

HAVE NOW IN STORE, and offer to the trade:

100,000 lbs. Bacon—clear and rib sides,	40,000 lbs. Sugar cured and Canvas Hams,
150,000 lbs. Dry Salt Meat, clear rib sides,	100,000 lbs. Dry Salt Meat, clear sides,
5,000 bushels choice White Corn,	1,000 bushels choice Yellow Corn,

1,000 barrels Flour—best brands.

In addition, we are receiving, daily, heavy consignments of Produce from Tennessee and the Western States, which we propose offering this season at figures low enough to suit the times.

Being Agents for the sale of the celebrated Flour made at the Lebanon, Kentucky, Mills, we are receiving daily and have in store, the

"R. E. Lee," "Lebanon XXXX," and "Belle of Lebanon"

Brands, that can guarantee the quality equal to any Flour offered in any market.

LIME! LIME! LIME!

Having the Agency for sale of the HOWARD LIME, made at Kingston, Ga., and the celebrated SEALEY LIME, made in Bartow, we offer to Builders and Plasterers these favorite brands—the VERY BEST THAT COMES TO THIS MARKET.

Domestics and Cotton Yarns Sold at Factory Prices.

200 bales Choice Hay in store.
10,000 lbs. Lard in Tierces, Cans and Buckets.
20 barrels choice Corn Whisky.
20 barrels choice Rye Whisky.
70 tons Choice Seed Rice.

Prices guaranteed low. Consignments and ordered sales promptly attended to. Liberal cash advances made on consignments, and passenger solicited.

STEPHENS & FLYNN,
sept21-dtf Peters St. Depot, Atlanta, Ga.

NEW GOODS JUST RECEIVED. GEO. W. ERLAND

APPLEBY & HELME

SUCCESSORS TO

L. APPLEBY'S SON,

MANUFACTURERS OF THE CELEBRATED

RAILROAD MILLS SNUFF,

MACCOBOY, FRENCH RAPPEE, SCOTCH AND LUNDYFOOT SNUFFS.
MACCOBOY AND FRENCH SNUFF FLOUR.

ALSO MANUFACTURERS OF THE FINEST BRANDS OF

SMOKING TOBACCOS, CIGARS, AND PURE POWDERED LICORICE,

133 WATER AND 85 PINE STREETS,

NEW-YORK.

☞ Samples of the above noted Maccoboy and other snuffs, and orders taken at the office of WOOD & BP[illegible]
oct5-1y Brokers and Cotton Commission Merchants, Atlanta, Ga.

SOMETHING NEW!

LAWSHE & HAYNES,

THE OLD RELIABLE,

TO OUR FRIENDS AND PATRONS GREETING.

We have just received and opened our Fall Stock of

Rich and Beautiful Jewelry,

Embracing all the LATEST STYLES, of the BEST GOLD, and

AT PRICES LOWER THAN WE HAVE BEEN ABLE TO OFFER BEFORE.

Our WATCHES RUN FROM THE FINEST JURGENSEN down to the lower grades of SWISS AND AMERICAN WATCHES. In fact, we now have a full, beautiful and almost entirely new stock.

Come and See Us. Price and be Convinced.

sep17—d3m

SHARP & FLOYD,

Jewelers and Silversmiths.

We have recently enlarged and improved our Store, making it the handsomest Sale-room in the South, and added FRESH ATTRACTIONS IN

Fine Watches,

Of Sterling Time-keeping Qualities, elegantly cased,

Beautiful Opera, Vest and Guard Chains,

AN UNEQUALED DIAMOND STOCK,

Embracing some VERY FINE STONES. New styles, Pearl, Coral, Roman, Gold Sets Bracelets, Necklaces, Shirt and Sleeve Buttons,

Sterling Siver-ware for Wedding Presents.

ENGRAVED WITHOUT CHARGE IN SUPERIOR STYLE,

Fine Plated Ware, French, Marble and Bronze Clocks, Weddings, Fairs, Artistic Bronzes, oct.1 We are Agents for the

Diamond Spectacles,

The best aid to Impaired Sight known. We give personal attention to

Repairing of Jewelry and Watches,

And have the Finest Workmen in the City.

We shall take pleasure in showing our store and stock to all.

We Offer Greater Inducements than heretofore to Purchasers.

sep17—dtf SHARP & FLOYD.

1871. 1872.

Fall and Winter Styles!

EISEMAN & BRO.,

56 Whitehall St., 56

HAVE NOW ON SALE, COMPLETE IN EVERY DEPARTMENT, THEIR

Fall and Winter Stock of Clothing,

IN

English, French, German and American Fabrics.

The entire Stock having been purchased before the advance, will be sold

Correspondingly Cheap!

YOUTHS' AND BOYS' CLOTHING A SPECIALTY.

sep27-d3w

W. G. ROBINSON, Agent,
WHOLESALE AND RETAIL DEALER IN

Boots and Shoes,

NO. 67

The Daily Constitution.

A STATE ROAD CHORUS.

TUNE OF MODERN "CHASE."

STROPHE.

We have found a good place for our clan—
We know where the greenbacks are kept—
For the lack of which we are wan—
For the want of which we have wept.

'Tis the State Road Treasury, where
An abundance of plunder is found
In convenient piles, and the air
Is full of jingling sound.

Where the wonderful fountain of "grease"
Ever softly and pleasantly plays—
Where are pastured the historical geese
That drop the auriferous lays.

ANTISTROPHE.

We rob, and we cheat, and we steal,
And we steal, and we cheat, and we rob,
But, somehow or other, w. feel
That the people are sick of the job.

Our banks they are laden with B's,
And our B's are besprinkled with "due"—
All our money is going for fees,
And the dollars still left are but few.

Can "developers be on the "make,"
When they build Hi Hotels at this rate?
What matters it how much we take,
So we spend nearly all in the State?

EPODE.

We have clambered a difficult Hill—
We have toasted our batter cakes Brown—
Our Ballock has grazed to his fill—
And the Opera Bouffe clock is run down.

Our banks are still laden with B's,
And our B's are still sprinkled with "due"—
But Joe Wry, with ominous ease,
Has got everything in a stew.

Ye woods! spread your shadows apace—
To your deepest recesses we fly;
Patron Saint of the thief! give us grace
To follow the footsteps of Wry.

Georgia News Items.

[CONDENSED FOR THE CONSTITUTION.]

Mr. Brinkley Babb, an old citizen of Baldwin county, died last Sunday.—*Federal Union.*

Matrimony is raging in Jonesboro. Cotton is coming into town freely, and Jonesboro promises to do a heavy cotton business this season. The high school at Jonesboro has a Calliopean Society.—*Clayton Times.*

The weather this week has been delightful and all that could be desired. Cotton picking is progressing finely, and the snowy staple is finding its way into market in increasing quantity.—*Southern Recorder.*

Colonel Samuel Barnett will deliver an address on agriculture at the college chapel in Athens, on October 5th. Mr. David A. Wilbanks, of Jackson county, has a model of a newly invented churn.—*Southern Watchman.*

Messrs. Wyley & Co. sold at auction yesterday, Central Railroad stock at 1 17½, and Southwestern at 93 and 94. Mr. Monahan, of Savannah, was knocked down and stamped in a bar-room last Monday by a negro.—*Savannah Republican.*

Dr. Sid, from Holland, is in Macon. His performances give evidence of his being a superior Illusionist. Jake Hilderbrand, an old member of Young America Fire Company No. 3, of Macon, died of consumption on Tuesday. The Skating Rink in Macon was re-opened for the season on Tuesday night.—*Telegraph and Messenger.*

Columbus is to have another factory. It is to be started in the wooden wing of Goetchius & Co.' planing mills, and will be operated by steam. The company will commence with thirty looms. Ex-Mayor McIlhenny and W. Cleggs have gone to purchase the machinery. Mr. Marion Ghan, a reliable and efficient operative in the dressing room of Eagle and Phœnix Mill No. 1, died very suddenly on Tuesday. "Drummer" Harris, of Columbus, is dead. He was eighty years of age.—*Columbus Enquirer.*

Master Henry Epping, son of H. H. Epping, of Columbus, left on Tuesday for Germany, where he is to be educated. On Monday night Taylor Lewis cut in the side with a knife, Owen McGarvin. Both are about sixteen years of age. At a meeting of the directors on Monday of the North and South Railroad, Judge Bigham submitted a proposition to build ten miles southward from LaGrange, with the privilege of constructing ten miles more, and utilizing for that purpose the subscription of LaGrange and the people on the line at par. The directors are considering the proposition. Vigorous preparations are being made to render the Columbus Fair a success. Premiums to the amount of $10,000 are being offered—$75 prize for the best cooking by a young lady. A well known sporting character, Stephen Ritchinson, died in the city hospital of Columbus, on Monday last.—*Columbus Sun.*

M. J. Divine, the foreman of the Morning News, left Savannah on Wednesday with the Templeton troupe, having taken a leave of absence from his confining duties of the newspaper office for a few months, during which time he will act as financial agent of Mr. Templeton's fine company. Savannah has a husband who is guilty of committing larceny of a sewing machine. His wife had leased the machine and the husband sold it to a negro, and invested the funds in liquor On Saturday night, conductor A. H. Charlton, of the Central Railroad, found a colored lady seated in the ladies' car on his train upon being informed that she was in the wrong car she stated that she had a first-class ticket from New York to Savannah and she intended holding her seat. Mr. C. sent his train hands to put her in another car; she managed to resist the train hands by falling on the floor and catching hold of the seats Mr. Charlton then interposed and though strenously opposed by the female he succeeded in removing her to the car set apart by the authorities of the road for persons of her color.—*Savannah Advertiser.*

Mr. Sparks, of Goodwin's District, killed last week, near Mr. Henry Kirby's, sixteen rattlesnakes. There was a riot at the colored church in "Factory town" on Thursday, in which Thornton, colored, was dangerously stabbed. No Ku-Klux, only a fuss among the "trolly loil." During last week eleven citizens of Gwinnett county were arrested and carried to Atlanta, charged with violating the Internal Revenue laws, and some of them with belonging to a Ku-Klux organization. We understand that there are a number of negroes making their way to Atlanta as witnesses. With the large rewards offered by Governor Bullock, held out as inducements, there will likely be as much testimony gotten up as is desired. Last week there was a row in the colored school in Lawrenceville between "Bud Neal," one of the "Young ideas," and the teacher as to a correct pronunciation of the word "Oaks." Teacher undertook to punish pupil, but the colored troop, "Bud," "fought nobly," and teacher came off second best. The Atlanta papers now sing:

Where now is R. B. Bullock?
Where now is R. B. Bullock?
Where now is R. B. Bullock?
Way over in the Mormon land.

Gwinnett Atlas.

Alabama News Items.

[CONDENSED FOR THE CONSTITUTION.]

Greenville has a Board of Trade.

Eufaula is to have a skating rink.

Captain Grant and party reached our city this week on a preliminary survey from the Georgia line to this place.—*Talladega Mountain Home.*

Charles H. Morton, of Montgomery, died last Tuesday. Professor McDonald has reopened his dancing school in the above city *Montgomery Advertiser.*

Opelika wants her stores numbered. The services of Col. Hulbert have been secured as General Superintendent of Construction of the East Alabama and Cincinnati Railroad *Opelika Locomotive.*

A post office has been established at Heron seventeen miles northwest of Greesboro, on the Alabama and Chattanooga Railroad. A meeting of the physicians of Hale county will be held in Greensboro on the the 2d Very few crops are considered good in this section.—*Greensboro Beacon.*

The sweet potato crop is the best that has been grown in this section for many years Stealing church lamps is what Union Springs thieves are at now. Three warehouses at Union Springs have been opened for the reception of cotton, but the staple comes in slowly. Dr. James Rump died very suddenly on the 26th ult.—*Union Springs Times and Herald.*

South Carolina News Items.

[CONDENSED FOR THE CONSTITUTION.]

Building is all the rage in Columbia. The excavation for the new City Hall is rapidly approaching completion. There are several new store buildings in various degrees of completion. Several new dwellings are also being erected.—*Daily Union.*

Mr. W. A. Walker, son of the late J. F. Walker, and formerly of Charleston, is attaining great success in Baltimore as an artist. P. Whelson, a colored youth, has been arrested, charged with attempting to pass forged teachers' certificates on the County Treasurer in Charleston. Dr. A. S. Hammond has been appointed by the Governor powder receiver at the State Magazine. *Charleston Courier.*

BUSINESS DIRECTORY.

☞ Cards of six lines or less, under this head in series, for twenty-five dollars for one year; fifteen dollars for six months; ten dollars for three months; five dollars for one month. Cash in advance.

PROFESSIONAL CARDS.

S. D. McCONNELL, Attorney at Law. Office over St. John Ryan's store, Whitehall street, Atlanta, Ga. Post Office Box 145. july30—3m

DR. E. S. BILLUPS, Resident Dentist. Office over Chamberlin & Boynton's, Whitehall street Atlanta, Georgia. jan7-dtf

DEEPLES & HOWELL, Attorneys at Law, Atlanta Ga. Office No. 34, H. I. Kimball House.
C. DEEPLES. E. P. HOWELL.
july16-dly

JOHN A. WIMPY, Attorney at Law, Marietta and Broad streets, up stairs, over Peal's Saloon, Atlanta, Ga., will practice in all the Courts sitting in Atlanta, and in the Superior Courts in any portion of the State accessible by rail. All collections promptly attended to. sept6-dly

DRS. LOVE & INGRAHAM, office Powell Hall, junction Peachtree and Broad streets, residence (and home office) corner Ivy street, near Houston, P. O. Box 142.
WM. ASHLEY LOVE, M. D. S. P. INGRAHAM, M. D
feb81—dly

Hotels.

McDOWELL HOUSE,
NEWNAN, GA.
W. M. REYNOLDS,
Owner and Proprietor.

TABLE always supplied with the best the market affords. Board as cheap as anywhere in Georgia. june16—tf

EXCHANGE HOTEL,
TALLADEGA, ALABAMA.
Colonel E. ROSS, Proprietor.
feb19—dtf

TIBBS HOUSE.
J. D. CAMPBELL, Proprietor.
DALTON.....GEORGIA
aug1-dtf.

1871. **SIMS HOUSE,** 1871
BY F. B. HALL.
LAGRANGE.....GEORGIA
jan7—dtf

SNELLING HOUSE,
GREENESBORO.....GEORGIA
BY MRS. J. A. SNELLING,
MEALS at all hours. Porters will attend the trains regularly. feb12-dtf

BARTOW HOUSE,
CARTERSVILLE.....GEORGIA
J. T. GUYKER, Proprietor.

NO pains or expense spared to render guests comfortable. Table supplied with the best the market affords. Attentive waiters; clean rooms.
aug13-dtf

JOHNSON HOUSE,
BY MRS. DR. JOHNSON.
KINGSTON.....GEORGIA.
june13-dtf

NATIONAL HOTEL
J. F. HAYES, Proprietor
Railroad Avenue, near the Depot,
CHATTANOOGA.....TENNESSEE.
nov27—dly

BACON HOUSE,
LEXINGTON.....GEORGIA
JOHN W. BACON, Proprietor.

A REGULAR Two-Horse Hack will attend every day, to convey passengers from the Railroad to and from Lexington, Ga. sep11-dtf

THE KENNESAW HOUSE,
MARIETTA.....GEORGIA

HAS ample rooms for the accommodation of families. A large Verandah has just been added, together with other improvements, making it the most pleasant summer resort in the land. Hops will be given and amusements provided for.
june30-dtf FLETCHER & FREYER

SASSEEN HOUSE,
(Formerly United States Hotel,)
CORNER ALABAMA AND PRYOR STREETS
Atlanta, Georgia.
E. R. SASSEEN, Agent.....Proprietor

Terms—Transient Boarders, per day, $2. Single meal and lodging, 50 cents, sep20-dtf

CHOICE HOTEL.
Corner Broad and Bridge Streets,
ROME, GA.
J. C. RAWLINS, Proprietor.
Situated in the business part of the city.
Passengers taken to and from the Depot FREE OF CHARGE.
dec4-tf LEON A. CAMP, Clerk.

Hammett House,
JONESBORO.....GEORGIA.

THIS HOTEL is the regular Eating House on the Macon and Western Railroad, and is convenient to the central part of the town The house has been refurnished and refitted, and the table will always be supplied with the best fare which the market affords. The Proprietor will spare no pains or expense to please his patrons. Mrs. Hammett, (formerly Mrs. Watkins, of Palmetto,) is connected with the house, and would be pleased to see her old friends.
aug22— jan15—dtf

RAILROAD EATING HOUSE,
GRANTVILLE.....GEORGIA.

THE traveling public over the Atlanta and West Point Railroad, will find a very desirable and well kept HOTEL at the above place, and which cannot be surpassed in point of good living.

Mr. J. G. Trammell, the Proprietor, assisted by his estimable lady, has had an experience of over thirty years in Hotel keeping, and they are determined to spare no pains or expense to give entire satisfaction.
may22-dtf

TENNESSEE HOUSE,
Rome, Ga.
J. A. STANSBURY, Proprietor.

THIS above Hotel is located within Twenty Steps of the Railroad Platform, and convenient to the business portion of town. Servants polite and active to their respective duties. All baggage handled free of charge. Satisfaction guaranteed.
jan29-dtf

HEARD HOUSE,
LaGrange.....Georgia
BY GEORGE C. HEARD.

THIS House has been recently thoroughly renovated and refurnished. The tables always supplied with the best the market affords. Porters will be found at the Depot on every arrival of the Trains to take charge of baggage. feb26-dtf

Thomaston Hotel,
Thomaston,.....Georgia.

THE undersigned having taken charge of the above House, takes pleasure in announcing to the public generally that no effort will be spared to make it a first class Hotel, and every effort will be made to give satisfaction to all who will favor him their patronage. Rates reasonable.
sep10-dtf H. T. JENNINGS, Proprietor.

ECKLES HOUSE
AND
LIVERY STABLE,
SOCIAL CIRCLE, GA.
Rates of Board:

Single Meal.....	50 cents	Per Day.....	$ 2 00
Per Week.....	$3 00	Per Month.....	10 00

Livery Stable Charges at Corresponding Rates.
STERLING ECKLES, Proprietor.
june9-dtf

GLOBE HOTEL,
LAWRENCEVILLE, GA.,

HAS ample room for the accommodation of families.
Travelers will find at this House a regular
OLD VIRGINIA WELCOME,
And board as cheap as could be asked for.
The House has been refitted and improved, and will compare with the best.
Good water here, and a fine, healthy climate, unsurpassed in Northern Georgia.
I have also a Livery Stable attached. Horses and buggies can be had on reasonable terms.
june8-dtf W. J. BORN, Proprietor.

GAINESVILLE HOTEL,
W. A. CHRISTIAN, Proprietor,
Gainesville, Georgia.

THE House has been Refitted and Supplied with New Furniture, and will compare with the Best.

RATES OF BOARD:

Single Meals.....	$ 50	Two Weeks.....	$16 00
Per Day.....	2 00		
Per Week.....	10 00	Per Month.....	35 00

☞ The Table always supplied with the best the market affords, and every attention paid to the comfort of guests. sep20-dtf

KING HOUSE,
STONE MOUNTAIN, GA.,
OCTOBER 1st, 1871.

PARTIES residing or engaged in business in Atlanta, who wish to be from the noise and hustle of the city when through with the business of the day, can find a
PLEASANT AND HEALTHY RETREAT
at this place. The air and water pure, a beautiful table, and the best of attention. Those desirous of availing themselves of the enjoyment of these advantages, can make
EXTREMELY ECONOMICAL ARRANGEMENTS
during the fall and winter months. We have accommodations for several families. They should avail themselves of this offer.
MRS. A. S. WHITE, Proprietors.
S. T. WHITE, Manager. sep26-dtf

Educational.

THE MISSES LANE
Boarding School for Young Ladies,
IN NEW YORK CITY, ON
Wednesday, September 20th, 1871.
For references or circular apply to Dr. J. P. Logan, Atlanta, Ga. july15—d3m

TROY FEMALE SEMINARY.

THE INSTITUTION offers the solidities of a thorough and liberal education to young ladies. Every facility is provided for a thorough course of useful and ornamental education, under the direction of a corps of more than 20 professors and teachers.
For circulars, apply to JOHN H. WILLARD,
aug15-d3m Troy, N. Y.

Martha Washington College,
ABINGDON, VIRGINIA.
R. W. JONES, M.A. (University of Virginia) President and Prof. of Latin and Higher Mathematics.
Rev. W. G. E. CUNNYNGHAM, D. D., Treasurer and Prof. Moral Philosophy, etc., with NINE other Professors and Assistants.

THE next session will begin 4th October, 1871. The course of instruction is as complete as that of any institution in this country for Young Ladies. Instrumental (Piano and Organ) and Vocal Music taught by the most accomplished Masters; Drawing and Painting by a skillful Artist.

Buildings commodious, elegant and well furnished; grounds incomparably beautiful—situated on the Virginia and Tennessee Railroad, 15 miles east of Bristol, amid the mountains and mineral waters of Southwestern Virginia. This College possesses advantages of healthfulness, grandeur of scenery and accessibility rarely equalled and never surpassed.

Board and Tuition in English and Latin, for Twenty Weeks, from $36 to $50 in advance.

For Catalogue, or other information, apply to the President, or Rev. Dr. Cunnyngham.
aug10—d2m

GEORGETOWN SEMINARY,
No. 76 Gay Street,
GEORGETOWN, D. C.
MISS LIPSCOMB,.....Principal.

THIS SEMINARY, located in a town proverbial for health, offers every facility for acquiring a thorough and accomplished education. Efficient teachers are engaged in every department, and unceasing efforts are made to insure the steady progress of the pupils and promote their moral culture.

Boarding Pupils enjoy the comforts of home life. Certificates of graduation are awarded to pupils who pass examination on the prescribed course of study. Medals and distinctions to those who stand highest in department.

Fall Session commences September 19th.
For terms apply to the Principal.
REFERENCES.—Dr. A. A. Lipscomb, University of Georgia, Athens, Ga.
Dr. Wm. Leeds Jones, University of Georgia, Athens, Ga.
Col. Wm. L. Mitchell, Athens, Ga.
Judge J. E. Brown, Atlanta, Ga.
sep12-d4w

University High School,
Atlanta, Ga.

THE Exercises of this School will be resumed in the basement of the Oglethorpe University Building, corner of Washington and Mitchell streets, on MONDAY, the 11th, of September, 1871.

PROF. J. A. RICHARDSON, A. M.,
Late of the Atlanta High School, Principal.

This Term will be divided into two Quarters—the first ending on 20th November next, and second ending 25th February, 1872.

Terms per Quarter—One-half before matriculation, and the remaining half at the end of the Quarter.

Primary	$12 50
Classical	15 00
Incidental fee per quarter, in advance	50

No student received for less time than one quarter.

No deduction will be made except in cases of protracted sickness, or when a withdrawal is absolutely necessary. aug20-dtf

CHANGE OF SCHEDULE.
SUPERINTENDENT'S OFFICE, }
ATLANTA AND WEST POINT RAILROAD, }
ATLANTA, GA., September 30, 1871. }

ON and after SUNDAY, October 1st, 1871, Double Daily Passenger Trains will run on this road as follows:

Leave Atlanta at	7 10 A M
Leave Atlanta at	7 00 P M
Arrive at Atlanta	5 00 P M
Arrive at Atlanta	6 45 A M

Night Trains run through to Montgomery without change of cars, forming a

Double Daily Connection
With Trains of the
MOBILE AND MONTGOMERY RAILROAD
FOR
Mobile, New Orleans,
AND
ALL POINTS IN TEXAS,

and with trains for Selma and Meridian, Alabama, Jackson, Corinth, Okalona, Vicksburg, and all points in Central Mississippi, Central Alabama, and Northern Louisiana. Passengers will find this route

98 Miles Shorter

than the Blue Mountain or any other route to Montgomery, Mobile and New Orleans, and 49 miles shorter to Selma.

Passengers leaving Atlanta at 7 00 A. M., will arrive in Selma at 8 32 P. M.

Passengers leaving Atlanta at 7 00 P. M., will arrive in Selma at 10 32 A. M.

Making close connections with Selma and Meridian Road.

BAGGAGE CHECKED to all TERMINAL POINTS

Fare as Cheap and Accommodations as Good as any other Route.

ASK FOR TICKETS VIA
West Point and Montgomery.

Tickets for sale at the office of J. H. Porter, Gen. Passenger Agent, and at the Union Passenger Depot.
L. P. GRANT, Superintendent.
W. J. HOUSTON, General Passenger Agent.
oct1—dtf

James Kennedy.
MERCHANT MILLER,
8th Street, Louisville, Kentucky.

FLOUR of all grades always on hand, and furnished at the lowest prices. oct11 div&wsaumly

B. H. HILL, J. EDGAR THOMPSON, | B. H. HILL, Jr. C. D. HILL.
B. H. HILL & SONS,
Attorneys at Law,
H. I. Kimball House, (Room No. 10) Business Range,
ATLANTA, GEORGIA,

WILL practice in all the Courts sitting in Atlanta, and the Senior will attend, in person, all cases in the Supreme Court, and in the United States District and Circuit Courts in Atlanta and Savannah, and in the Superior Courts in any portion of the State accessible by rail. All collections promptly attended to. aug6—d1m

H. O. HOYT. DARWIN G. JONES.
Hoyt & Jones,
BANKERS AND BROKERS,
ATLANTA, GA.,

RECEIVE Deposits, buy and sell Exchange, Stocks, Bonds, Railroad and other securities, sell drafts on England, Ireland, Scotland, France, Germany, etc., and *pay special attention to collections.* To those abroad we take pleasure in stating that our principal connections are the Merchants, Bankers and business men of *Atlanta* generally.

In New York City we refer to our correspondents, the National Park Bank, and Koantze Brothers.
sept3-dtf

Bale's Auction House,
ROME.....GEORGIA.

CONSIGNMENTS SOLICITED. Returns made as desired. J. A. BALE, Proprietor.

REFERENCES.—J. R. Jones, Banker, Atlanta; Moore & Bro., Atlanta; Silvey & Dougherty, Atlanta; Moore & Marsh, Atlanta; Cox & Hill, Atlanta.
Rome, Georgia, November 15, 1870—tf

CARLEY, DUCK & CO.,
MANUFACTURERS' AGENTS,
25 Pryor Street, - - - Atlanta, Ga.

KEEP constantly on hand a large and varied assortment of Oils of every description, which we offer the trade on the most favorable terms. Our stock comprises standard Kerosene, Fire Proof Oil, 160 fire test; Petroleum, Fluid, etc., also Lard Machine and other Lubricating Oils in great variety; varnishes, Paints, Linseed Oil, Turpentine, Window Glass, Lamps and Lamp Fixtures, at wholesale only.

We call particular attention to our "Strictly Pure" White Lead, made by the Kentucky White Lead Company. It has been used by the best judges and pronounced superior. sept26-1m

I HAVE this day consigned a sample of Kerosene Oil, branded "SUNNY SOUTH," manufactured by Messrs. Chase, Carley & Co., the great Southern Oil Works, Louisville, Ky., to Carley, Duck & Co., Atlanta, Ga. It bears a test of 175 degrees, and the twenty cigars, ten degrees above the standard required by the laws of the State of Georgia. This Oil is safe beyond doubt, and is commended to the public for trial.

R. J. MASSEY,
sept16-1m Inspector Kerosene Oil, F. C., Ga.

MRS. A. R. NACE WISHES TO INFORM HER customers that she has taken rooms over the New York Store, No. 29 Whitehall Street, where she will Cut, Baste and Make Dresses, at the shortest notice.

Charleston, Oct., April 6, 1871.

We have just received the Crockery, etc., we are instructed to allow us to duplicate you on securing such a good packer—scarcely a piece broken.

Fill the order for Cutlery at lowest prices.

Truly yours,
GARRETT & ZELLERS.

McBride & Co.,
Manufacturers' Agents
FOR
FRUIT JARS,
Cheapest first-class Jars in the Market.

And all Standard Jars, Strictly at Manufacturers' Prices.

500 Crates
Assorted Granite, etc.,
Ware exactly suited to wants of
COUNTRY MERCHANTS.
Our Own Importation,
IN
ORIGINAL PACKAGE,
contain no
High-Priced Dishes,
OR
UNSALEABLE GOODS.
Will sell for net CASH for $30 per Crate.
apr6-dtf

FIRST PREMIUM
Awarded at Cotton States Fair, Augusta,

Thomasville Fair, and all Southern Fairs where Exhibited,
1870!
THE SINGER
MANUFACTURING COMPANY,
AT THE WORLD'S FAIR,

CONSTITUTED by the homes of the people, received the Great Award of the Highest Sales, and have left all rivals far behind them, for they sold in 1870, One Hundred and Twenty-seven Thousand Eight Hundred and Thirty-three Machines.

The Singer Manufacturing Company sold over the Florence Sewing Machine Company	110,173 Machines.
Sold over the Wilcox & Gibbs' Sewing Machine Company	96,943 "
Sold over the Wood Sewing Machine Company	92,831 "
Sold over the Grover & Baker Sewing Machine Company	70,431 "
Sold over the Howe Machine Company	52,077 "
Sold over the Wheeler & Wilson Manufacturing Company	44,053 "

It is the most simple and easily regulated Machine now in use.

The shuttle gives an even tension from the full to the empty bobbin.

Makes the most durable, elastic and smooth stitch. Stitching the softest muslin without drawing it into the feed, and from that to heavy cloth or leather without changing the tension, making it capable of a greater range of work than any other machine made.

We use the straight needle, and it will do more and finer work than the curved needles.

The work moves from you instead of sideways, which is much easier to manage.

For speed and ease of operation it is unequaled.

Our machinery is all protected from dust.

Our corder, tucker, gatherer, quilter, trimmer, fringer, binder, hemmer, braider, feller and embroidery attachment are simple and easily used.

We have the best of silks of our own manufacture at wholesale and retail, of all colors and numbers.

We will place the Singer in your family for a trial with any machine you may wish to try with it.

The sales of our New Family Sewing Machine is steadily increasing, showing its popularity.

The New No. 1 Machine for Tailors and Bootmakers is the best in the market.

Examine before purchasing.

Are now sold on easy terms at the Atlanta Agency.

E. T. SMILLIE, Local Agent,
Corner of S. Broad and W. Alabama streets.
Agents wanted everywhere.
Silk Thread, Needles, Oil, etc., always on hand.
Stitching neatly done.

H. D. HAWLEY,
General Agent for Georgia, South Carolina and Florida. may13-1y

Atlanta Water Cure.

THIS place is open at all seasons. Chronic diseases of all kinds treated with success

I refer to the following persons, who have been and are being treated at my establishment: Dr. J. W. Hacker, of Chapman; Rucker & Co., (Mail) W. B. Cox, of Cox & Hill, Capt. J. M. Hill, John and James Lynch, T. J. Hightower & Co., J. Fleishel, Beerman & Kurtz.
sept13-dtf F. KALOW.

New Arrival,

AT THE PICKEN CIGAR STORE, Rue Feet, No. 12 Peachtree street, near the corner of Decatur, this is store and to arrive a large lot of fine Domestic and Havana Cigars, Tobacco, Snuff, Pipes and Snuff Boxes. Sold at the lowest market price, by wholesale and retail.
sept13-d3m JOHN PICKEN.

ATLANTA AND Dahlonega Stage
LEAVES ATLANTA EVERY
Monday, Wednesday and Friday,
at 7 o'clock, A. M., and returns
Tuesdays, Thursdays & Saturdays.

Passengers wishing to travel by this route can secure tickets at Messrs. Pemberton, Taylor & Co.'s Drug Store, near The Kimball House. jan15—dtf

SPRING VILLA FISH NURSERY.

HAVING arranged with MR. WILLIAM GESNER to supervise the whole matter of propagating, raising and distributing Fish, I am now ready to fill Orders addressed to him at Youngsboro, Lee county, Alabama, will be promptly filled in any or all of the following varieties, with a guarantee of their genuineness, and directions in hatching or raising them:

Trout, Bream, Pearch, in all their varieties, Dace and Red Horse.
sept15-d3m WM. PENN YONGE.

NEW ROUTE
TO
MOBILE NEW ORLEANS,
VICKSBURG AND TEXAS,
BLUE MOUNTAIN ROUTE
VIA
SELMA, ROME AND DALTON RAILROAD,
And its Connections.

PASSENGERS leaving Atlanta by the 6 A. M. Train of the Western and Atlantic Railroad, arrive at Rome at 10 A. M., making close connections with Fast Express Train for Mobile, Selma, Jackson, Vicksburg, arriving at Selma at 8 32 P. M., and making close connection with train of Alabama Central Railroad, arriving at Meridian at 2 30 A. M.

Jackson	10 30 P M
Vicksburg	2 30 P M
Also, make close connection at CALERA with train for Montgomery	2 30 A M
Mobile	7 00 A M
New Orleans	4 30 P M

The Hotel has been recently refurnished with new equipments in one department by any in the South for comfort and beauty of finish. NO CHANGE OF CARS between ROME and SELMA. Passengers taking the through train leaving ROME VIA MONTGOMERY to MOBILE without change. No delay at terminal points. Fast as time will allow. Only one night out.

Purchase Tickets via Kingston, at General Ticket Office, or at the H. I. Kimball House.

JOHN W. GREEN, General Passenger Agent.
E. G. BARNEY, General Ticket Agent.
R. V. ROBINSON, Local Agent, No. 121 Fifth Street, St. Louis, Missouri.
sept8

SAUNDERS, GOODWIN & MILLER,
COTTON FACTORS
—AND—
COMMISSION MERCHANTS,
146 Bay Street,
SAVANNAH.....GEORGIA,
—AND—
91 South Street.....Baltimore, Md.

LIBERAL advances made on consignments. Agents for CHESAPEAKE GUANO.
sep10—d3m

A. D. WHEELOCK. H. B. STARK.
WHEELOCK & STARK,
Successors to Southwick & Wheelock,
WHOLESALE DEALERS IN
BOOTS AND SHOES,
No. 10 Warren Street, New York.

A. M. WATKINS,
Dalton, Georgia.
sep26—dtf

Webster Farm for Sale.

THE undersigned offers for sale his FARM, containing ONE HUNDRED and THIRTY SEVEN ACRES, about one half the land cleared in a high state of cultivation, the other half in the woods; good Dwelling House, Kitchen, Smoke House, Dairy, Well, Negro House, Wood House, Chicken House, Crib, Negro Barn and Stables. Fruits, Apple, Peach, and other varieties; running branch and creek through the premises. All things considered, it is one of the most convenient places in this county.

You that are in want of a healthy place—a nice place; a place that has thirty gates, great and small—call on the subscriber, near Decatur and examine the premises.
W. E. WEBSTER.
August 30, 1871. sep10-d4w2w4

RICHARDSON'S
Irish Linens, Damasks,
LINEN CAMBRIC HANDKERCHIEFS, &C.

WE feel ourselves called on again to CAUTION CONSUMERS against the indiscriminate use of Irish fabrics made up to imitate our goods in fold, finish, finish, and general appearance, and to warn them, that their only safeguard is to see that the essential seal of our firm

J. N. RICHARDSON, SONS & OWDEN,
is stamped upon each article.

Determined to confine ourselves, as heretofore, to the use of yarns spun from the choicest and strongest Flax, of the line kind, and to maintain the high standard and elasticity—manufactured and bleached under our own superintendence—the consumer will be

GUARANTEED BY OUR SEAL
the same durability and satisfaction in the wear, which the genuine goods have always afforded.

J. N. RICHARDSON, SONS & OWDEN,
Belfast, Ireland, 9 Mar. 13, 1871.
sep26—d&wtm

$25 TWENTY-FIVE DOLLARS will be paid for a single case of Incurable Catarrh. Dr. Sweet's Vegetable Catarrh Cure is sold by druggists in a package, unless one dose of medicine, and is sold by them on receipt of fifty cents. And in the last, it never fails to cure any case of Catarrh.

We wish to have every one who reads this card send for a circular. In every reader of this paper, and will send, free, a dozen to persons who will use it. Sold by druggists generally. Price, 50 cents. Depot, 1,000 Canada Medical Association, No. 121 Fifth Street, St. Louis, Missouri. sept26-d&wly

MERCHANTS,

Buy Your Crockery and Glass,
No. 47 Peachtree Street,
—FROM—
T. R. RIPLEY,
IMPORTER AND JOBBER.
Established Twenty-One Years.

KEEPS a large stock. Occupies three floors 120 by 20 feet.

Inducements offered to Cash buyers equal to any market. aug5-d3m

McBRIDE & SMITH,
MANUFACTURERS OF
ALL KINDS OF FIRST-CLASS
CARRIAGES,
Phaetons, Rockaways, Buggies,
LIGHT ROAD WAGONS, ETC.

THEY keep constantly on hand a large stock of the above named vehicles. Also, a large stock of

HARNESS.

They have in their employ the best and largest number of FIRST-CLASS MECHANICS employed by any Carriage Factory South of Louisville or Baltimore, and consequently are prepared to

DEFY COMPETITION
in regard to quality or price.

Repairing Promptly and Neatly Executed.

Satisfaction guaranteed in all cases. Give us a trial.
sep26—d6m McBRIDE & SMITH, 35 Decatur Street.

A CARD TO OIL BURNERS.

BEING the manufacturers of more than four fifths of the Kerosene Oil used in Atlanta and vicinity, (as well as through the entire South,) we think best to inform our customers that the recent inspection of oil in Atlanta (reported below Government fire test) *either do not refer to our brand, or are incorrect, or are fraudulent.*

We know our business as manufacturers, and shall stand behind our products at all times. We sell no oil which will not bear PROPER inspection, and hence are not to be alarmed, and we defy any one, and every one, in law or out of law, in business competition or out of it, whether from Georgia or New York, to establish any just claim against our oil.

We shall continue to sell through our agents, Messrs. Carley, Duck & Co., of Atlanta, a better quality of Kerosene, and for lower prices, than any other Refinery in the United States *can afford*, and the doors of all our wirehouses, whether in Louisville, Nashville, Memphis, New Orleans, Mobile, or Atlanta, are always open to Inspectors, whether appointed by City, State, or United States, each of which Inspectors we welcome, but all of whom we defy.

CHESS, CARLEY & CO.,
General Southern Oil Works,
sep23—d1m Louisville, Ky.

EDWIN BATES & CO.,
Of Charleston, S. C.,
Wholesale Dealers in Clothing,
Have established a Branch at
No. 15 Pryor Street,
Opposite Entrance Kimball House, Atlanta,

AND ARE NOW OFFERING A GOOD ASSORTMENT of
READY-MADE CLOTHING,
At very Low Prices, to which the attention of Merchants is invited. sept7—d30d

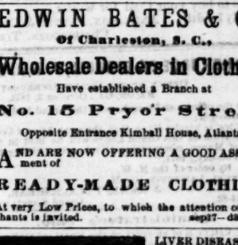

LIVER DISEASE and Indigestion prevail to a greater extent than probably any other malady, and relief is always anxiously sought after. If the Liver is Regulated in its action, health is almost invariably secured. Indigestion, or want of action in the Liver, causes Headache, Constipation, Jaundice, Pain in the Shoulders, Cough, Dizziness, Sour Stomach, bad taste in the mouth, bilious attacks, palpitation of the heart, depression of spirits, or the blues, and a hundred other symptoms. SIMMONS' LIVER REGULATOR is the best remedy that has ever been discovered for these ailments. It acts mildly, efficaciously, and being a simple vegetable compound, can do no injury in any quantities that it may be taken. It is harmless in every way; it has been used for forty years, and hundreds of the good and great from all parts of the country will vouch for its virtues, viz:

Hon. Alexander H. Stephens, of Georgia.
Bishop Pierce, of Georgia.
Hon. Gill Shorter, ex-Governor of Alabama.
Gen. John B. Gordon.
R. L. Mott, of Columbus, Ga.
and among the hundreds of whom we can refer to.
Price, $1.00. By mail, postage prepaid, $1.25. Manufactured only by
J. H. ZELIN & CO.,
Macon, Georgia.
FOR SALE BY ALL DRUGGISTS.
april25—d&wly

SPANISH

CROWN SHERRY

THIS JUSTLY CELEBRATED BRAND OF Wine is imported direct from Cadiz, Spain, and is certainly the purest ever offered in the Southern market.

Per Case..... $9 00
Per Gallon..... 3 50

For sale by
A. L. RICHARDSON,
Importer of Spanish Wines,
124 Bay Street, Savannah, Georgia.
sep13-d3m

Stop! Look!! Read!!!
PLANTATION FOR SALE.

SIX MILES from Atlanta, six miles from Decatur, situate a mile of McNaught & Co.'s Factory Mills. Will be sold cheap, 320 acres wood land. Over 160 acres in cultivation. Dwelling house, two negro cabins, stock, &c. All well improved. Price, $12,000.
sep24—d&w3m GEORGE KEY.

W. C. WOOD. J. R. WOOD.
WOOD & BROTHER,
MERCHANDISE BROKERS,
—AND—
Cotton Commission Merchants.

LIBERAL CASH ADVANCES made on Consignments of Cotton to be sold in this market, or by our correspondents in New York or Savannah.

☞ Special attention given to selling Cotton on arrival in this market.

Merchants will find it to their interest to call and examine our samples and prices of merchandise before buying elsewhere. Prompt attention given to buying Cotton by sample. Office on rear of 12 Whitehall street, Empire Block, Atlanta, Ga. sept26-dtf

Southern Terra Cotta Works.

THE undersigned are now prepared to receive orders for all kinds of Terra Cotta work, of the most approved patterns and designs. We will make it to the interest of all parties wishing to order work from us to call on them and examine our work before ordering, and we guarantee to furnish such articles at lower rates than they can be obtained at any other establishment in the United States. Flower Pots, Fountains, Statuary, Vases, etc., ALL SIZES VITRIFIED STONE SEWER PIPE always on hand.

We are specially invited to call and see our works before ordering, as we are at the foundry of Messrs. Pryor, Neal & Co., Atlanta, Ga.
sept15—d12m R. GROSS.

CIGAR MANUFACTORY,
126 Whitehall.

THE undersigned beg leave to inform their friends and the public that he is prepared to furnish the best and cheapest Cigars in the city. Call and see us at 126 Whitehall, near Alabama street.
sept26-d3m P. E. MORGAN.

J. W. FISKE,
99 Chambers Street, CORNER OF CHURCH, NEW